MUSIC - UNIVERSITY OF TORONTO
3 1761 12222503 0

Aristakesian, Emin Aspetovich
[Concerto, viola; arr.]
Kontsert

M
1015
A76C6

Э. АРИСТАКЕСЯН

КОНЦЕРТ

ДЛЯ АЛЬТА С ОРКЕСТРОМ

Переложение для альта и фортепиано

Digitized by the Internet Archive
in 2026 with funding from
University of Toronto

https://archive.org/details/31761122225030

Э. АРИСТАКЕСЯН

КОНЦЕРТ

ДЛЯ АЛЬТА С ОРКЕСТРОМ

Переложение для альта и фортепиано
автора

Всесоюзное издательство
СОВЕТСКИЙ КОМПОЗИТОР
Москва 1967

LIBRARY
JUL 23 1968
UNIVERSITY OF TORONTO
M
1015
A76C6

А. Сандалчяну

КОНЦЕРТ

для альта с оркестром

Редакция партии альта М. Тэриана

Э. АРИСТАКЕСЯН

Moderato

Viola

f molto espressivo

accel.

1

Allegro moderato

Piano

f marcato

f

poco dim.

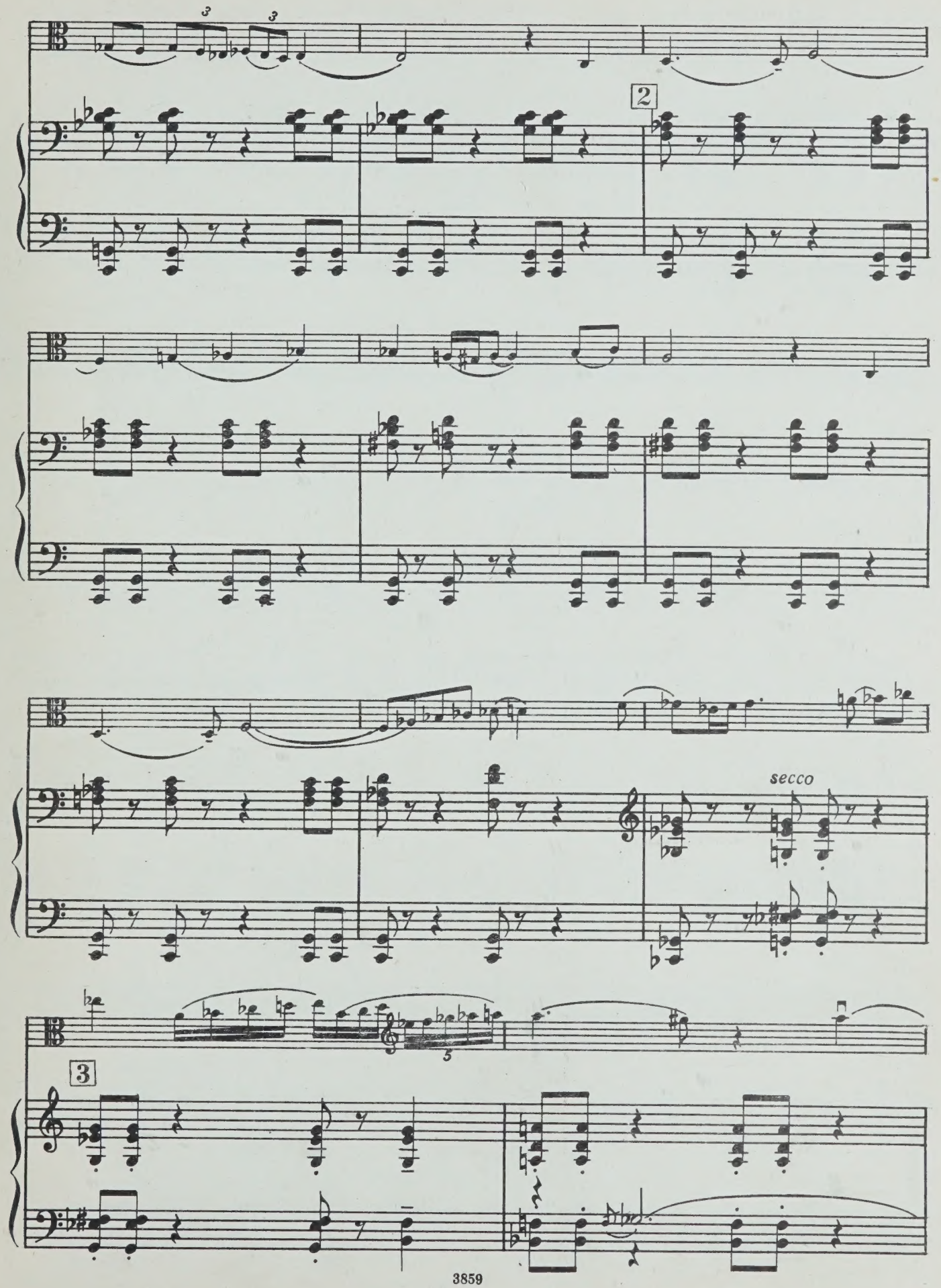
3
3
2
secco
5
3

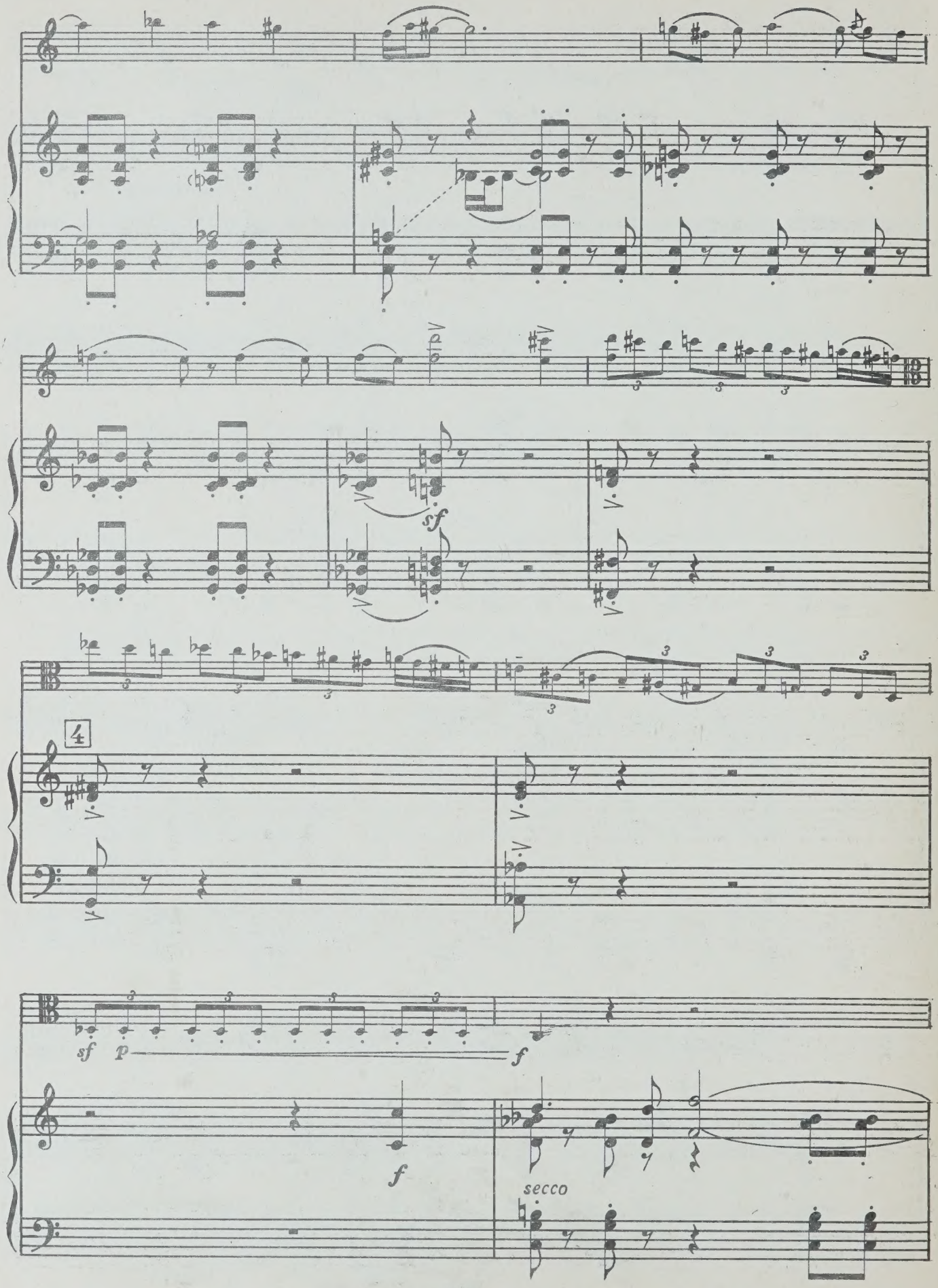
sf
4
sf
p
f
f
secco

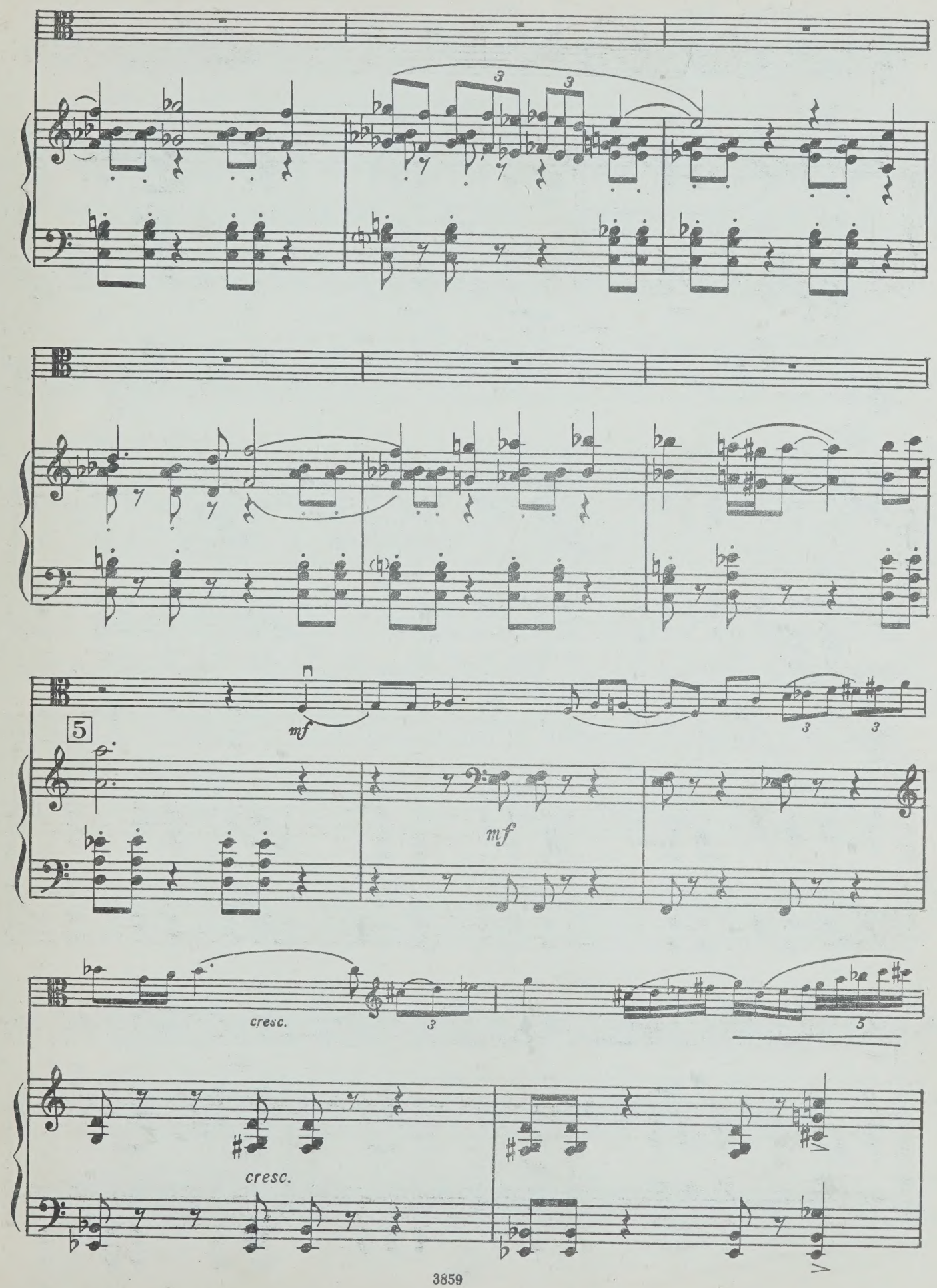
5
mf
mf
cresc.
cresc.

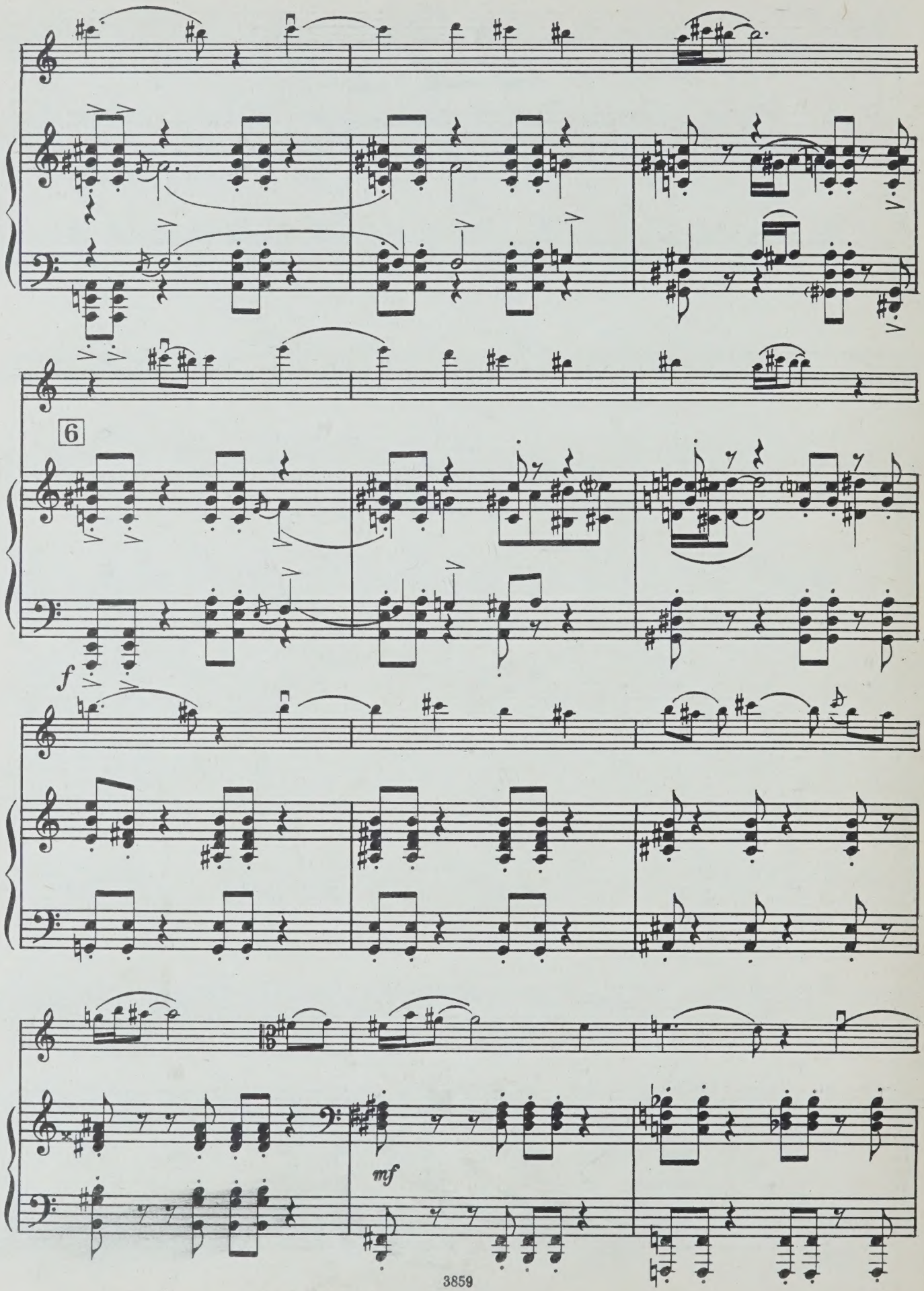
6
f
mf

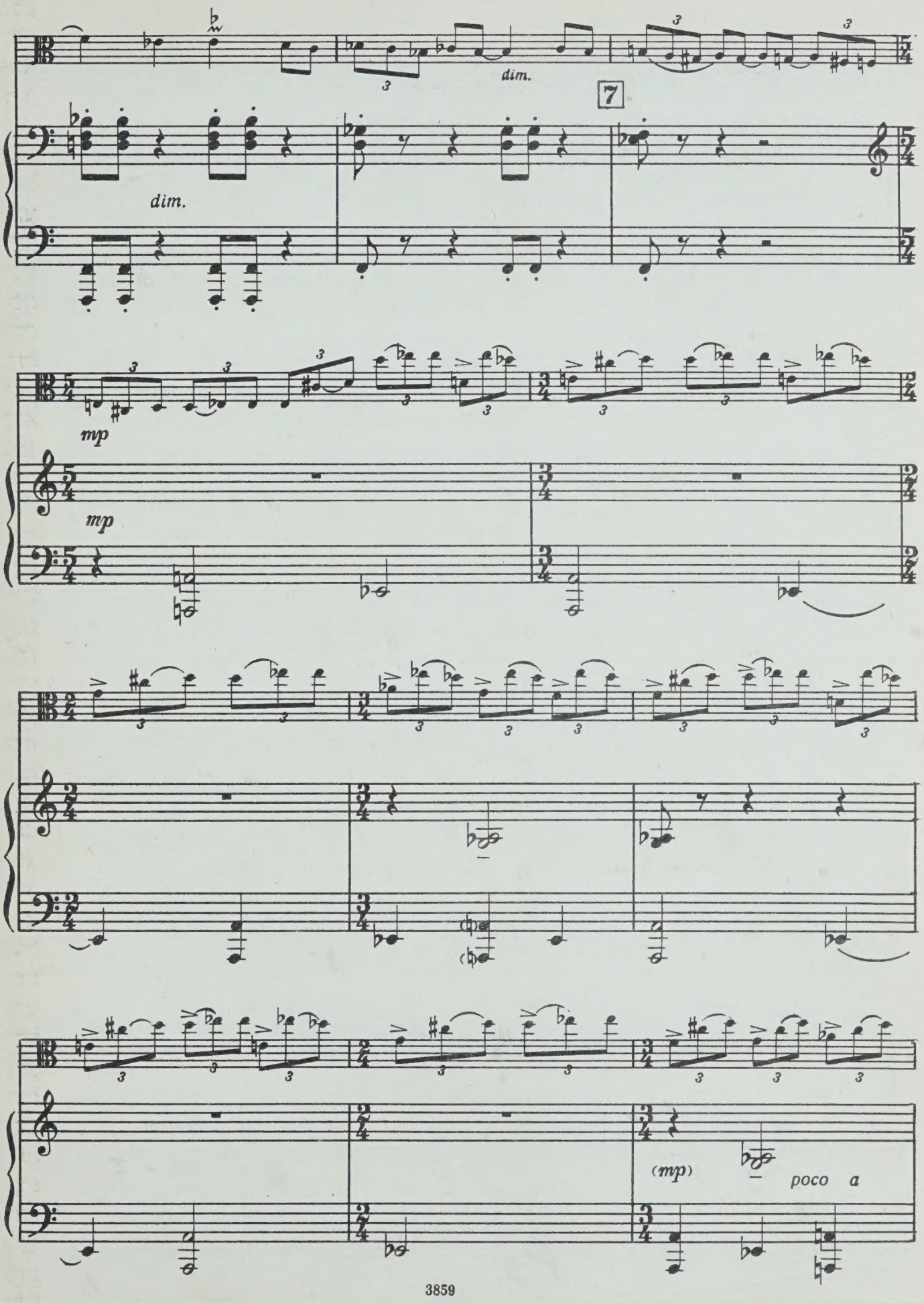
dim.
7
dim.
mp
mp
(mp)
poco a

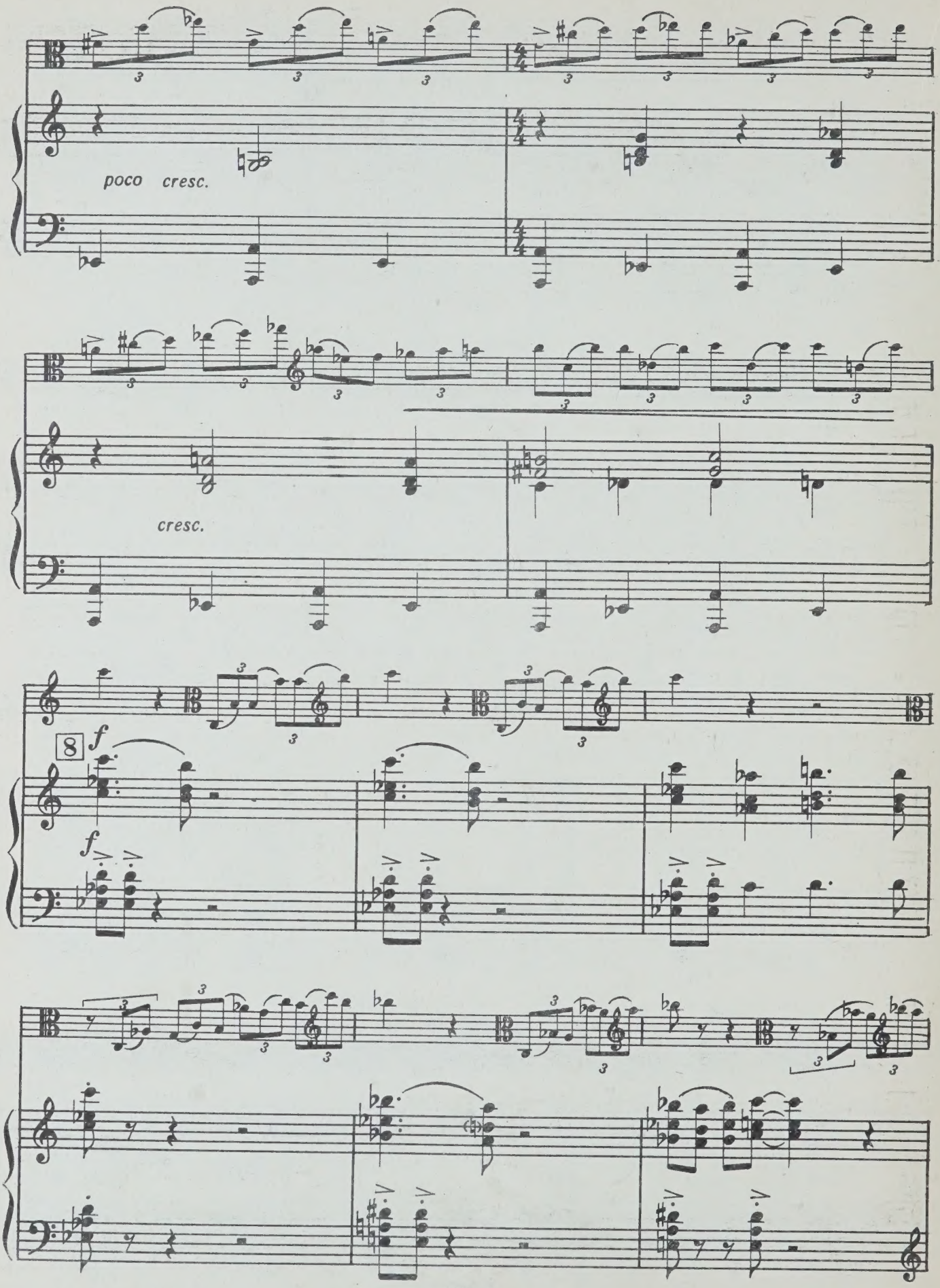
poco cresc.
cresc.
8
f
f

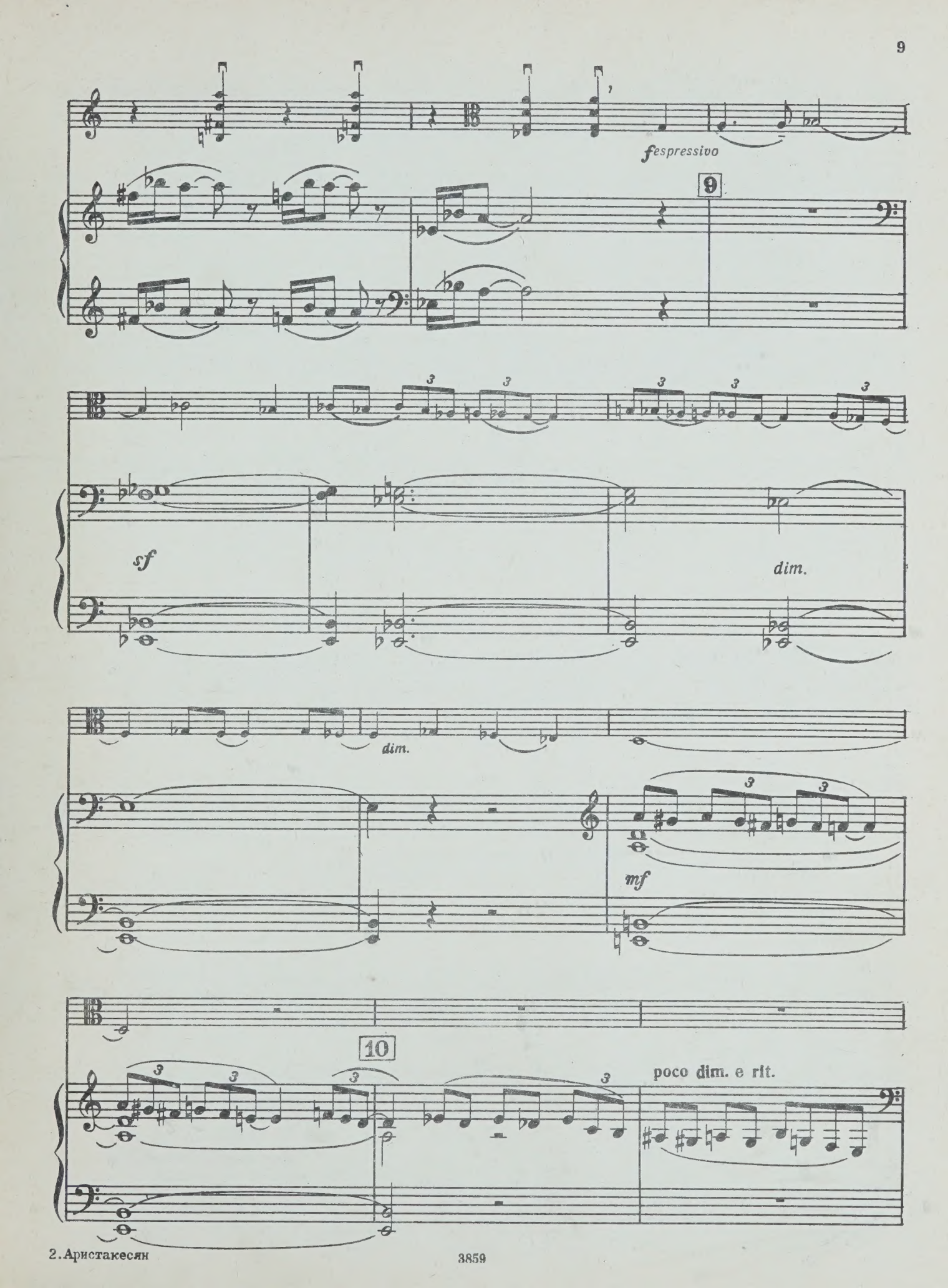
espressivo
9
sf
dim.
dim.
mf
10
poco dim. e rit.

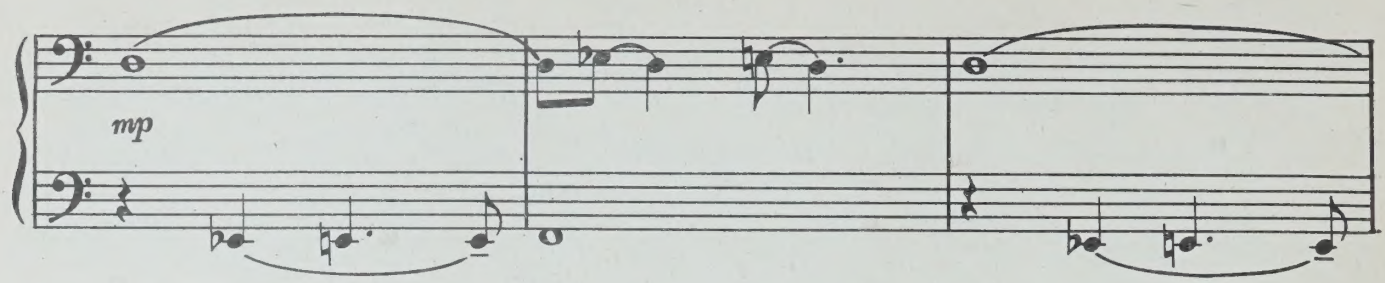
mp

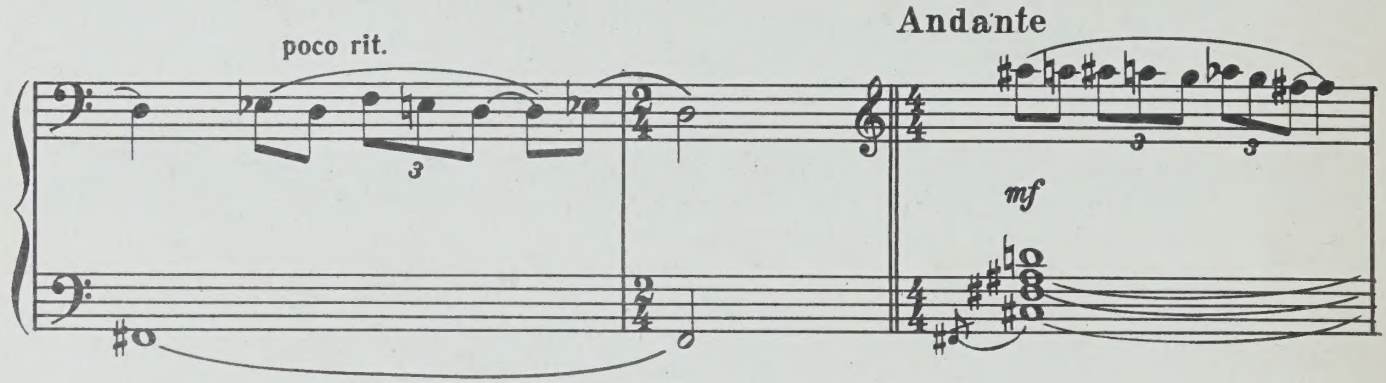
poco rit.
Andante
mf

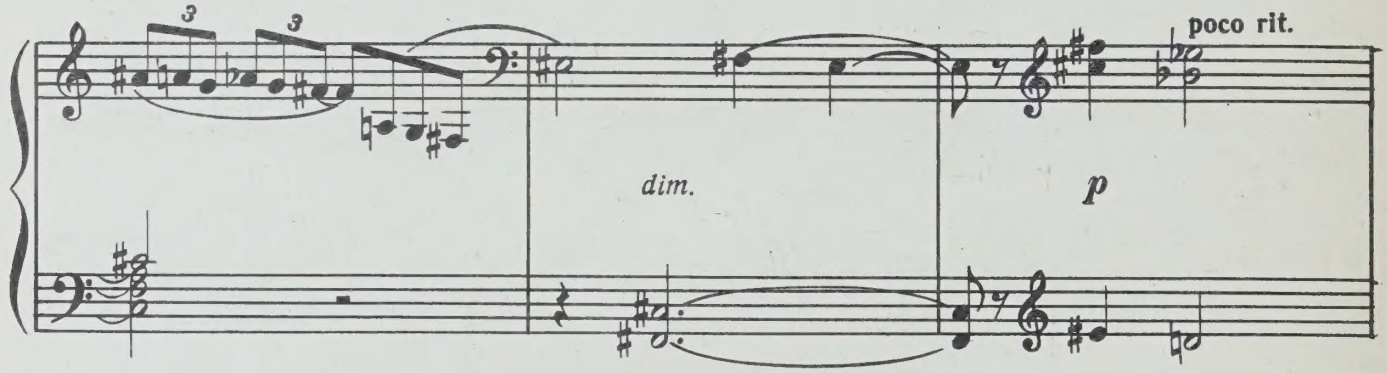
dim.
poco rit.
p

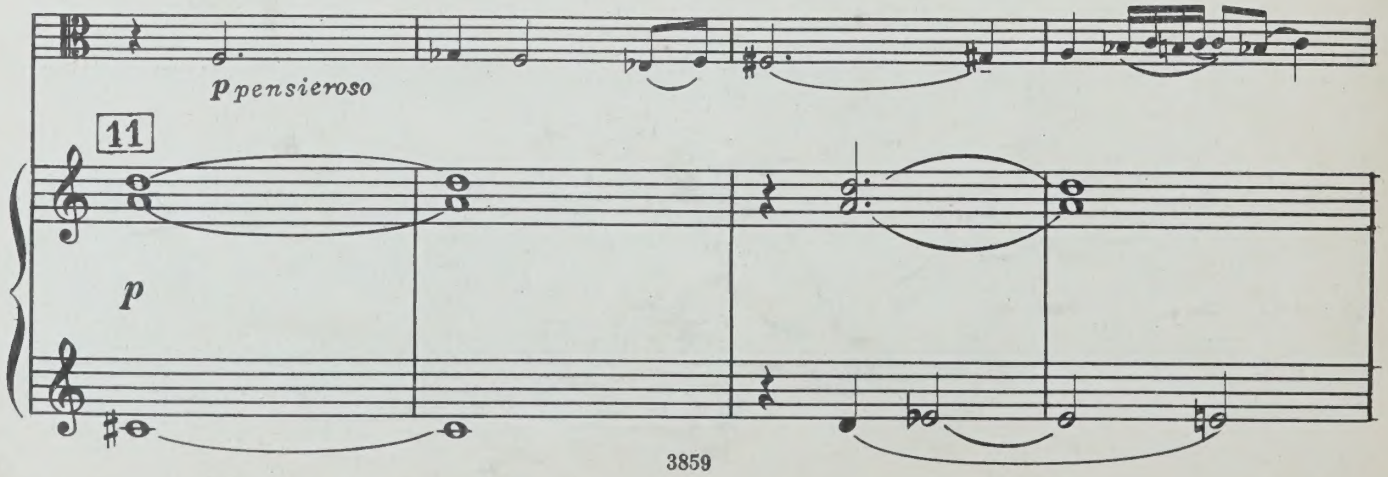
p pensieroso
11
p

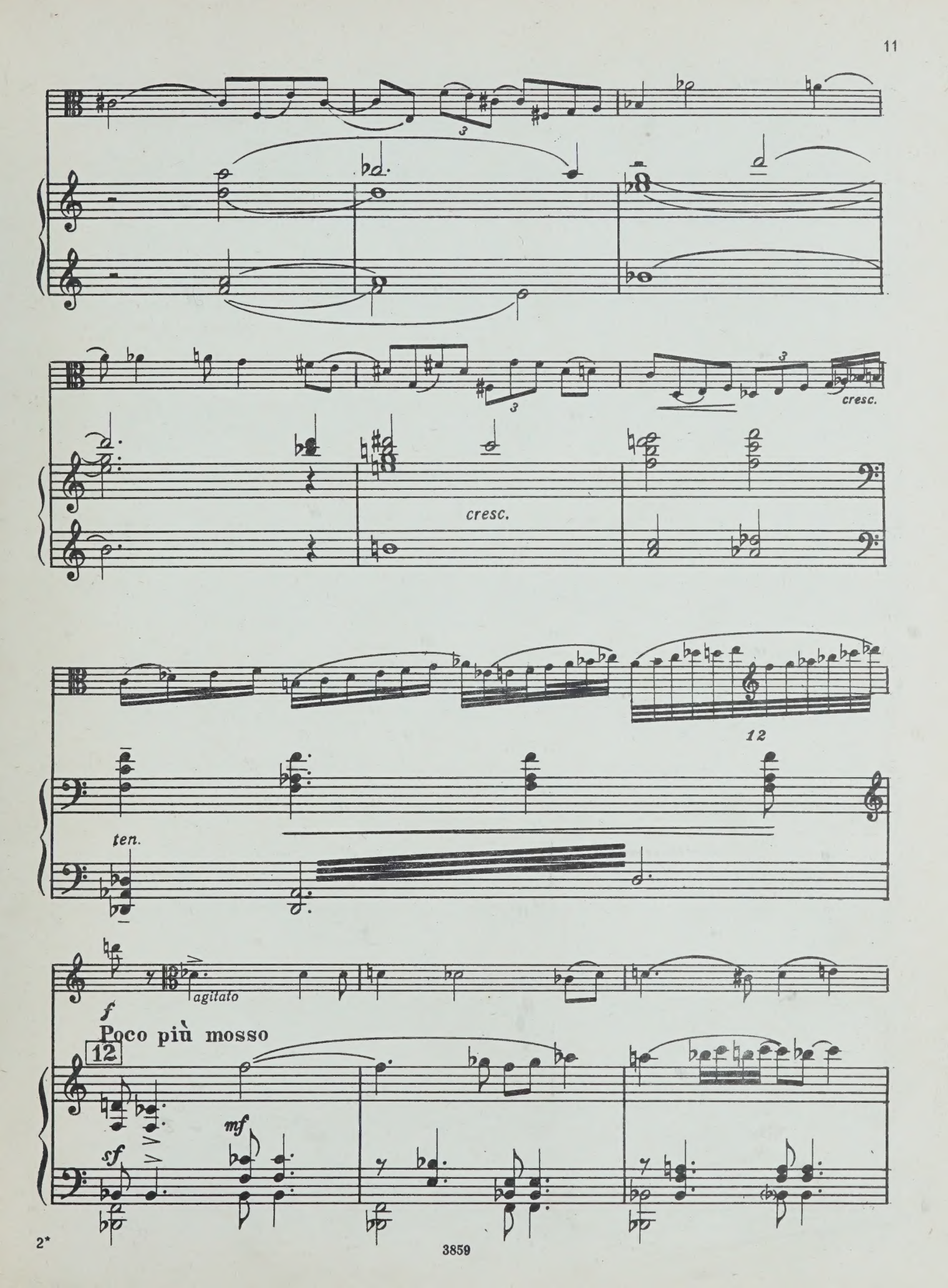
cresc.
cresc.
ten.
12
agitato
f
Poco più mosso
12
mf
sf

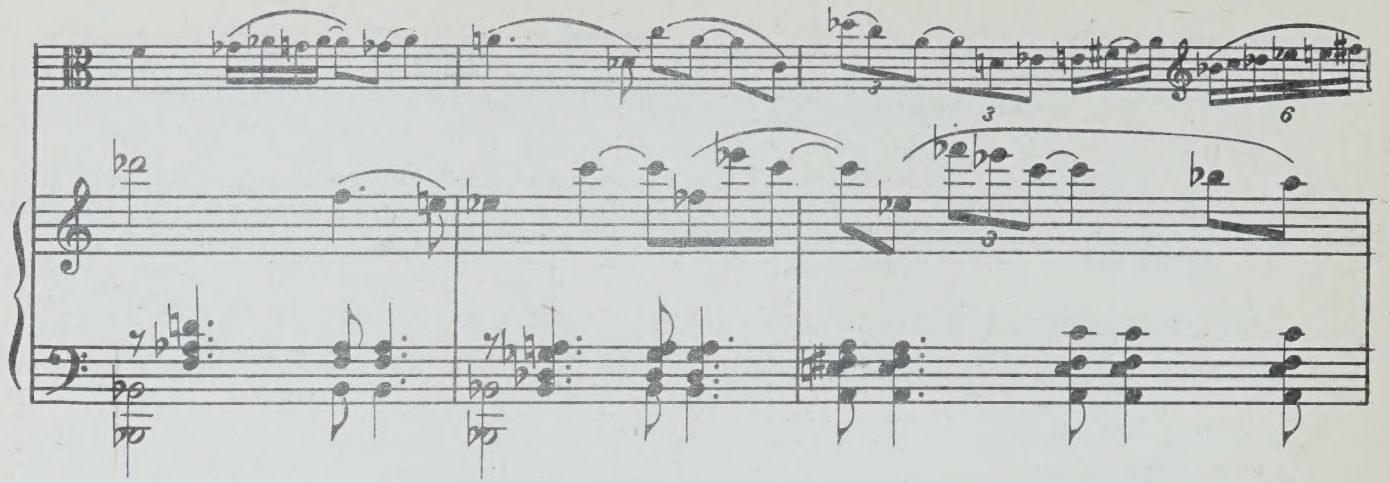

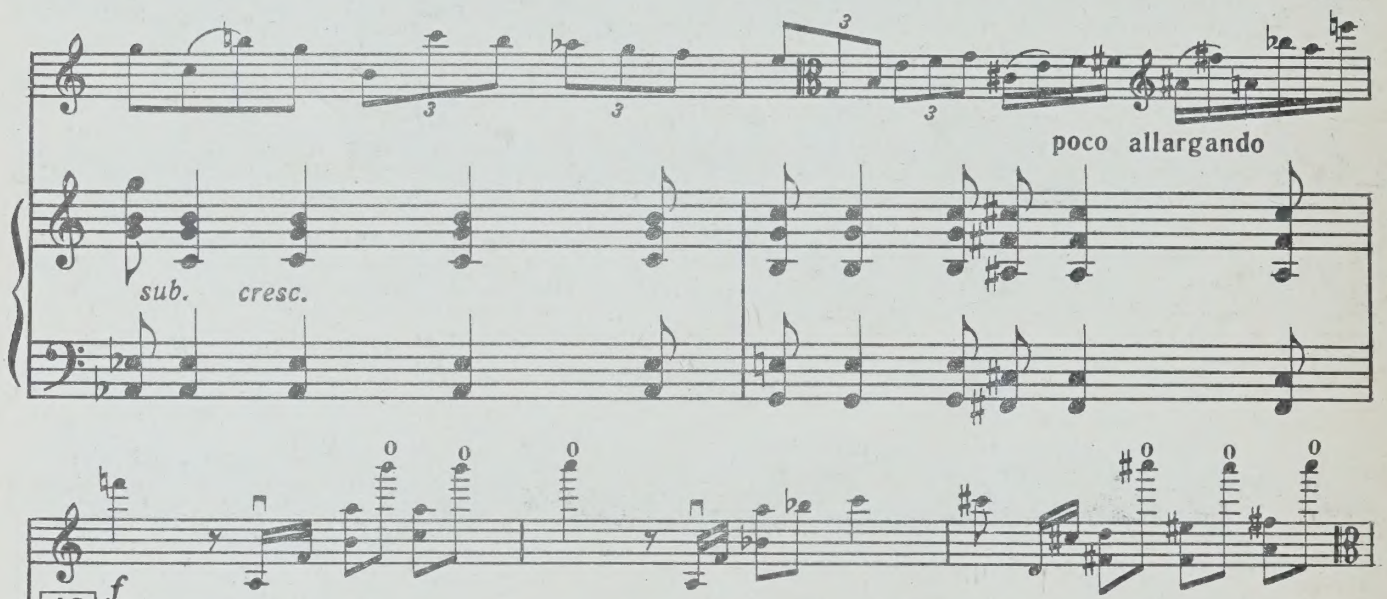

13 Tempo I

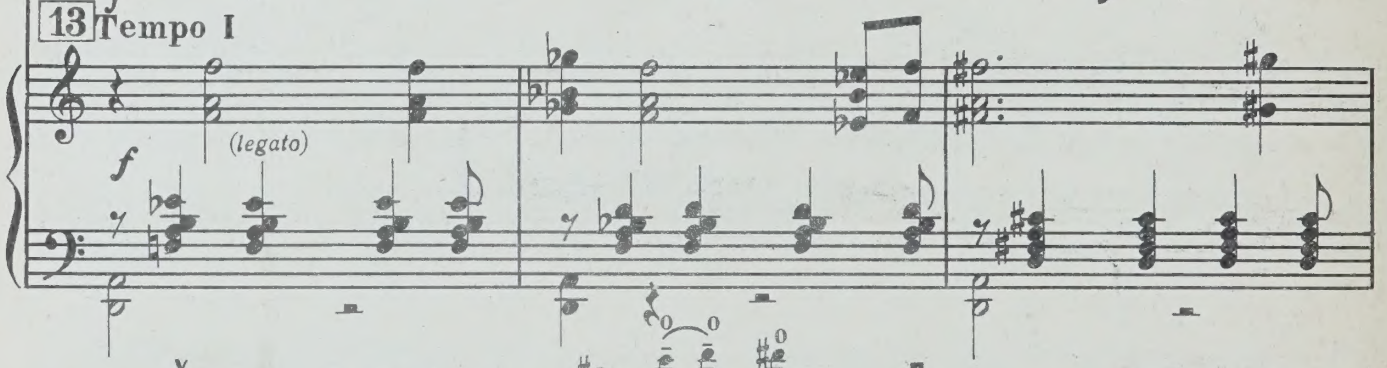

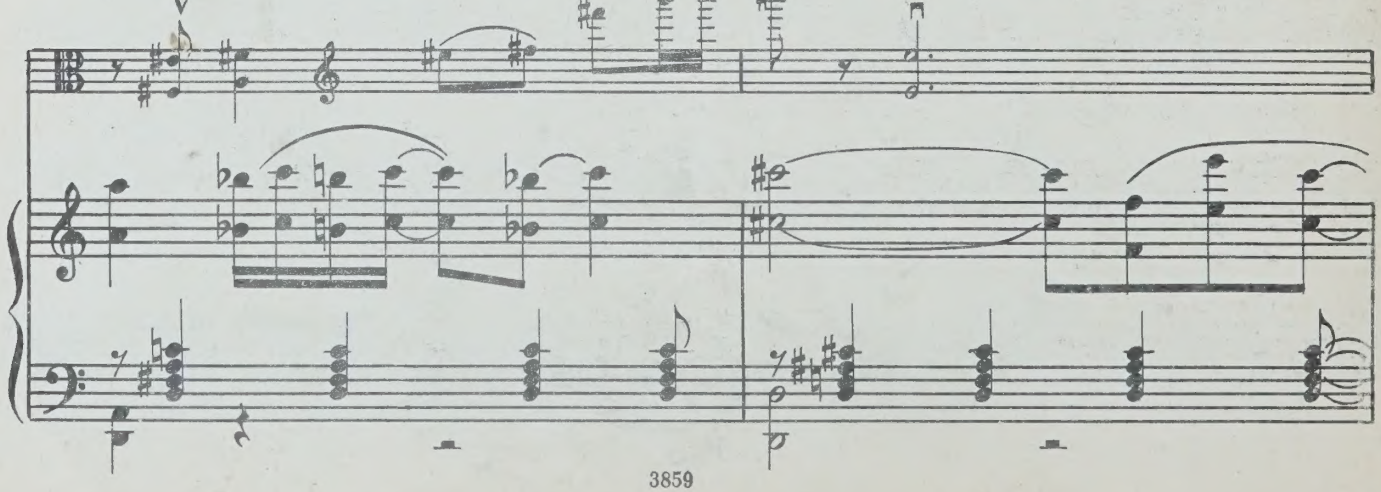

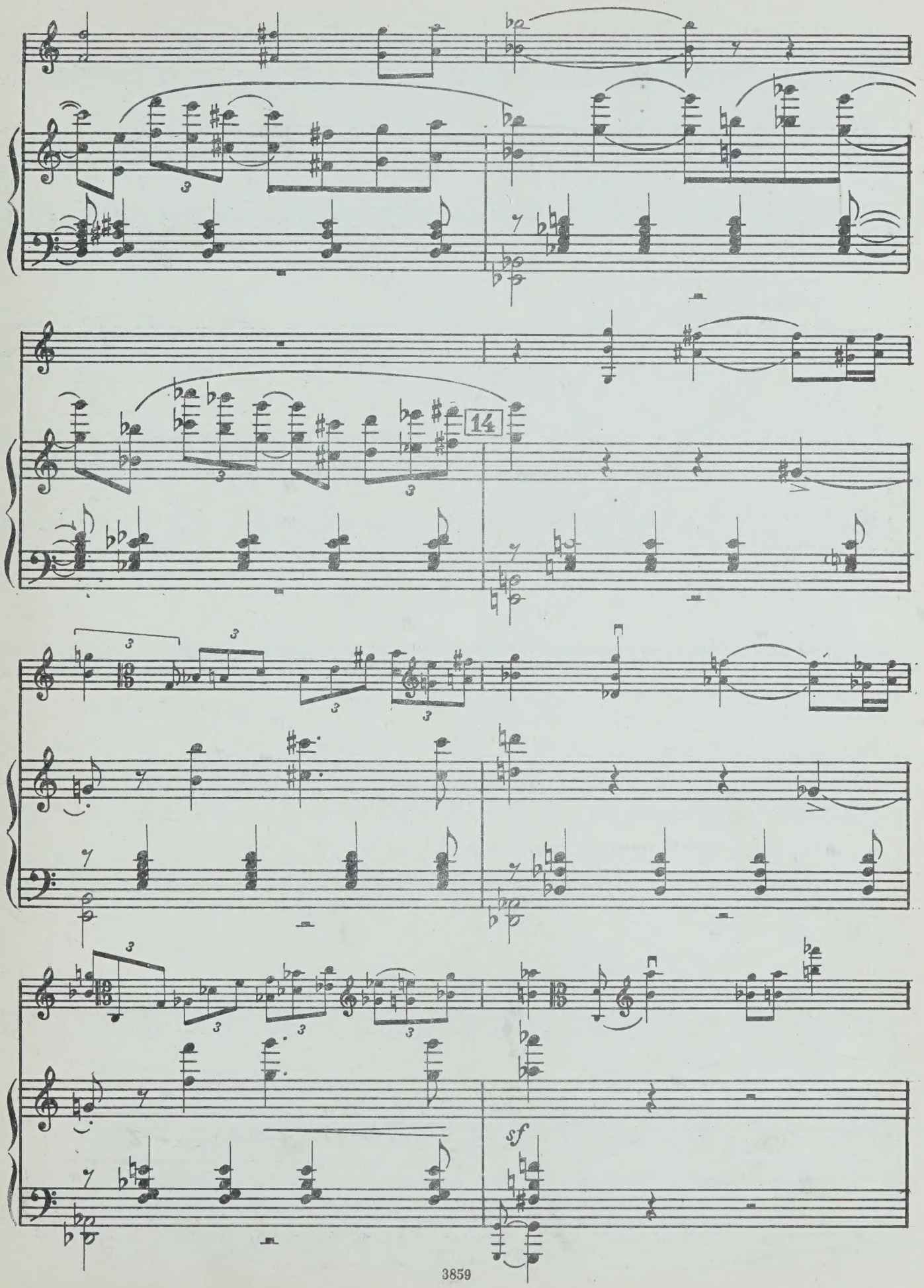
14
sf

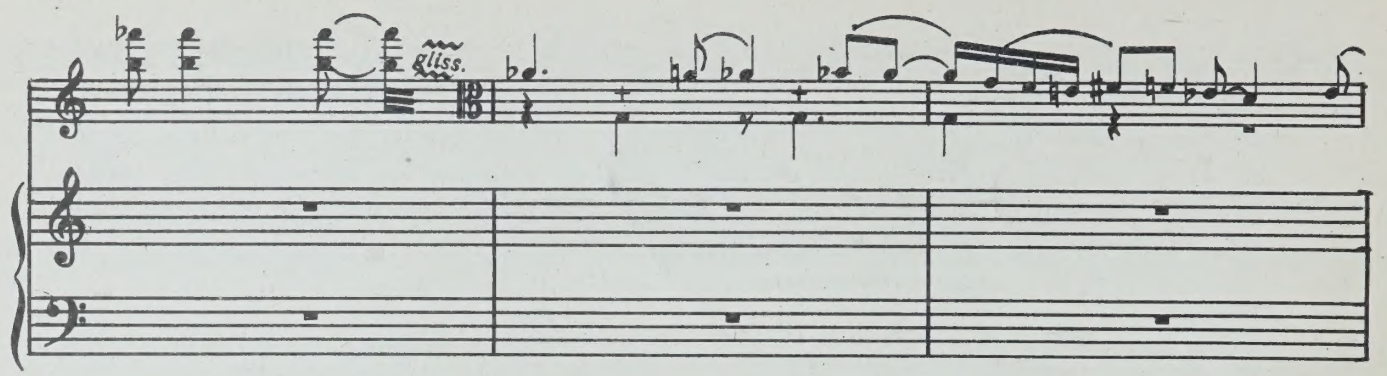
gliss.

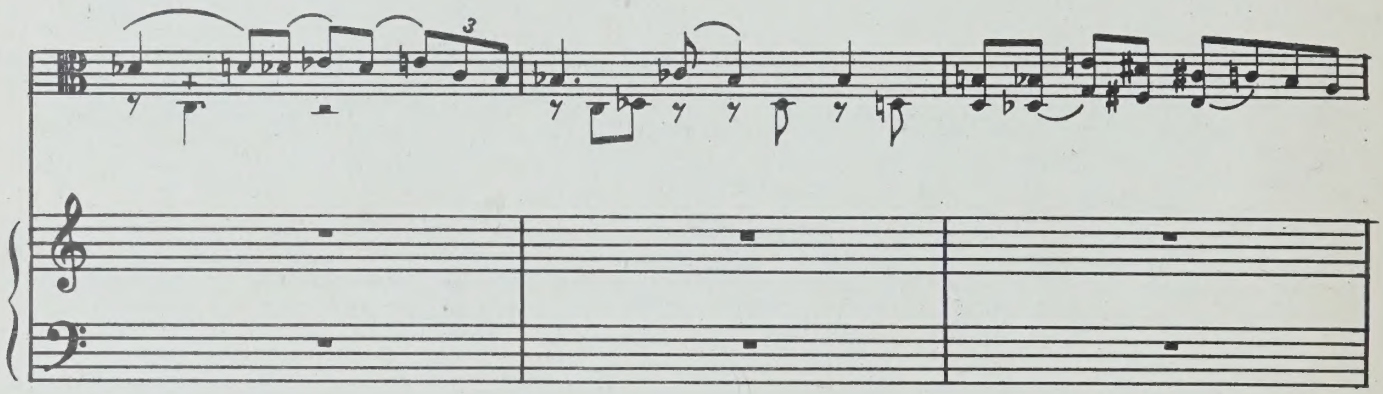

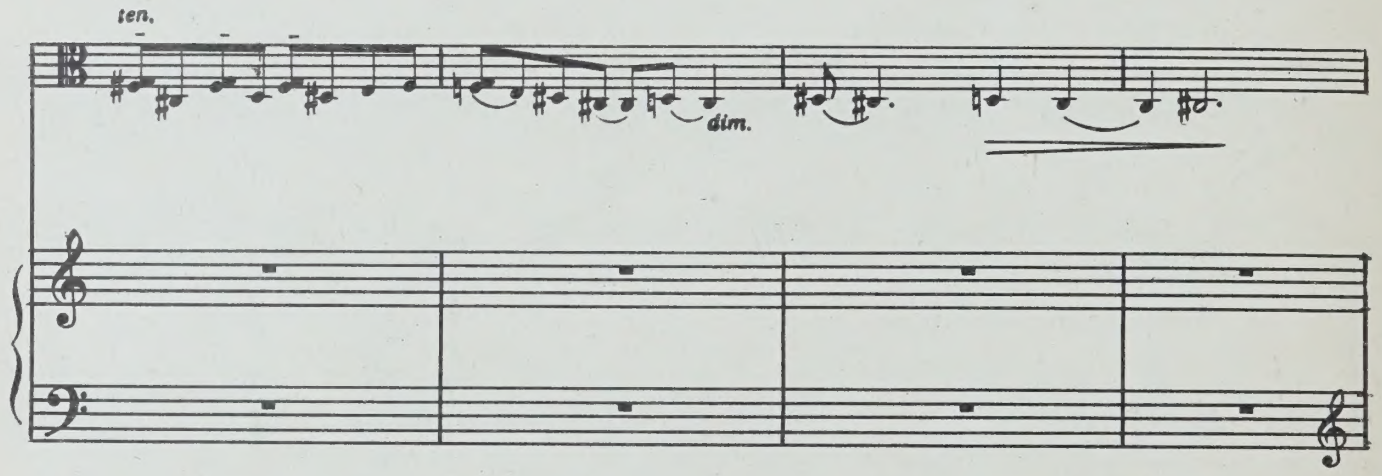
ten.
dim.

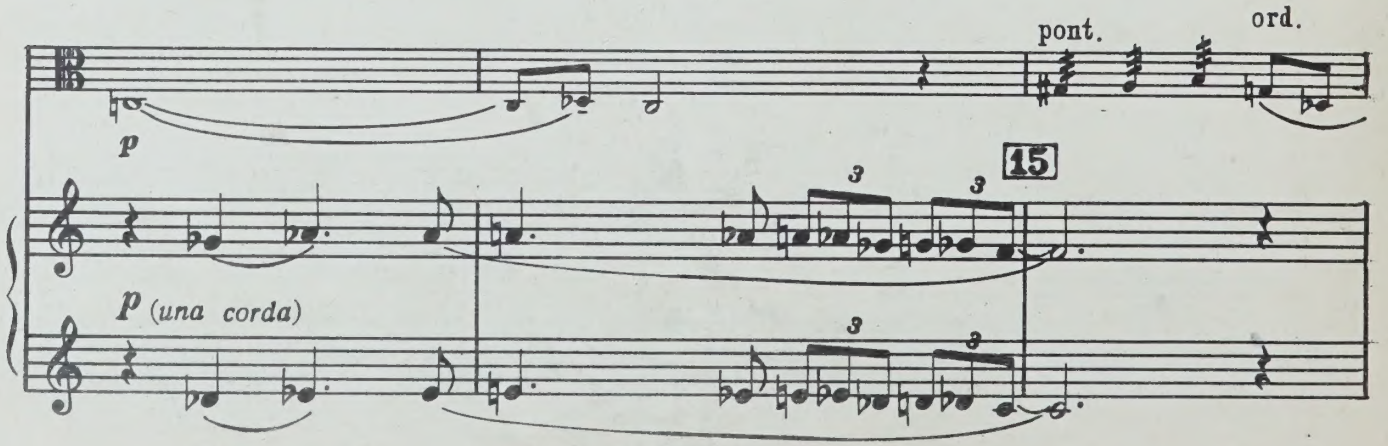
pont.
ord.
p
15
p (una corda)

pont. ord.

p (una corda)

cresc.

pont.

pp

16

p

morendo

rlt.

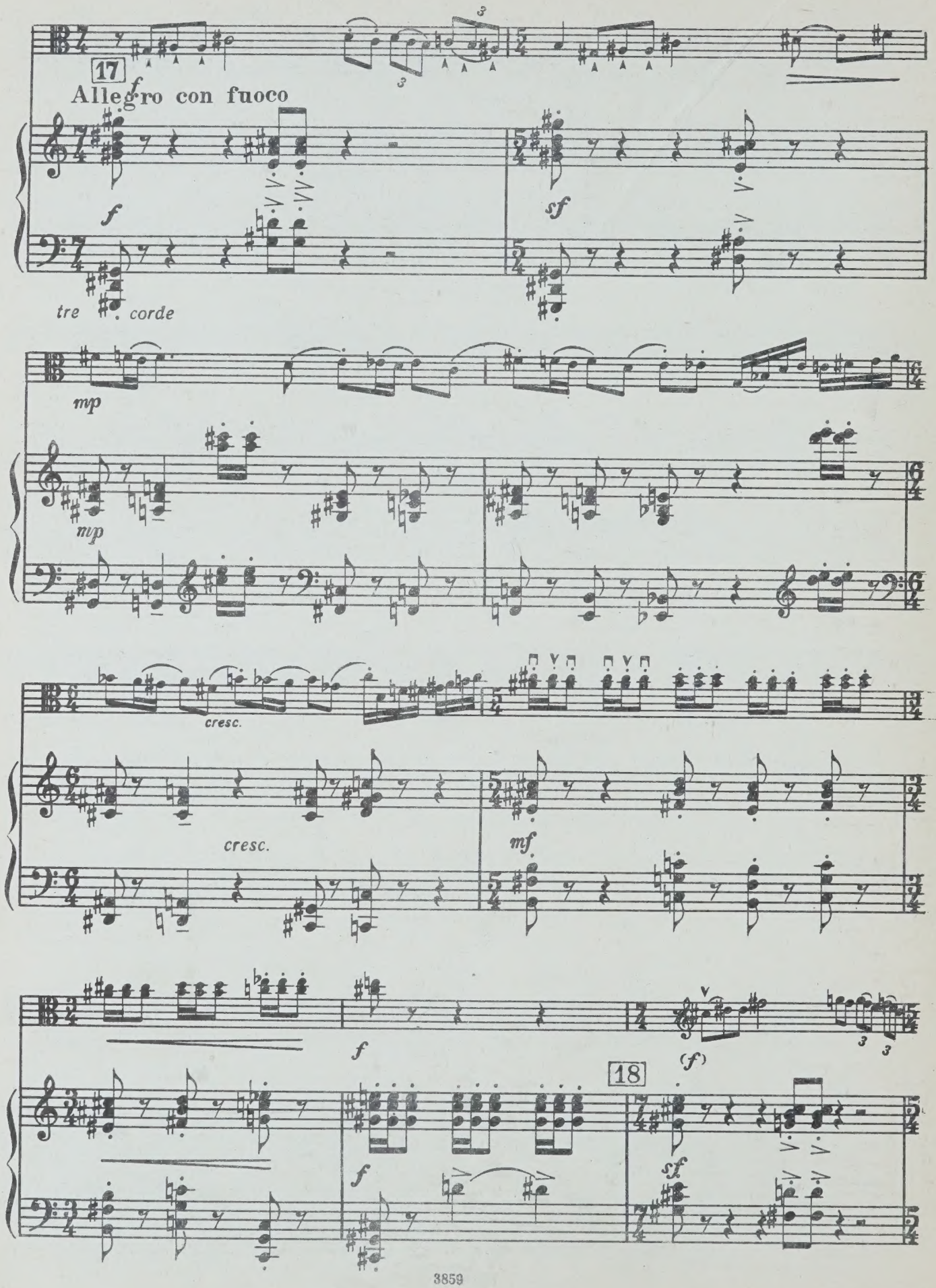
17
Allegro con fuoco
f
f
sf
tre corde
mp
mp
cresc.
cresc.
mf
f
f
(f)
18
f
sf

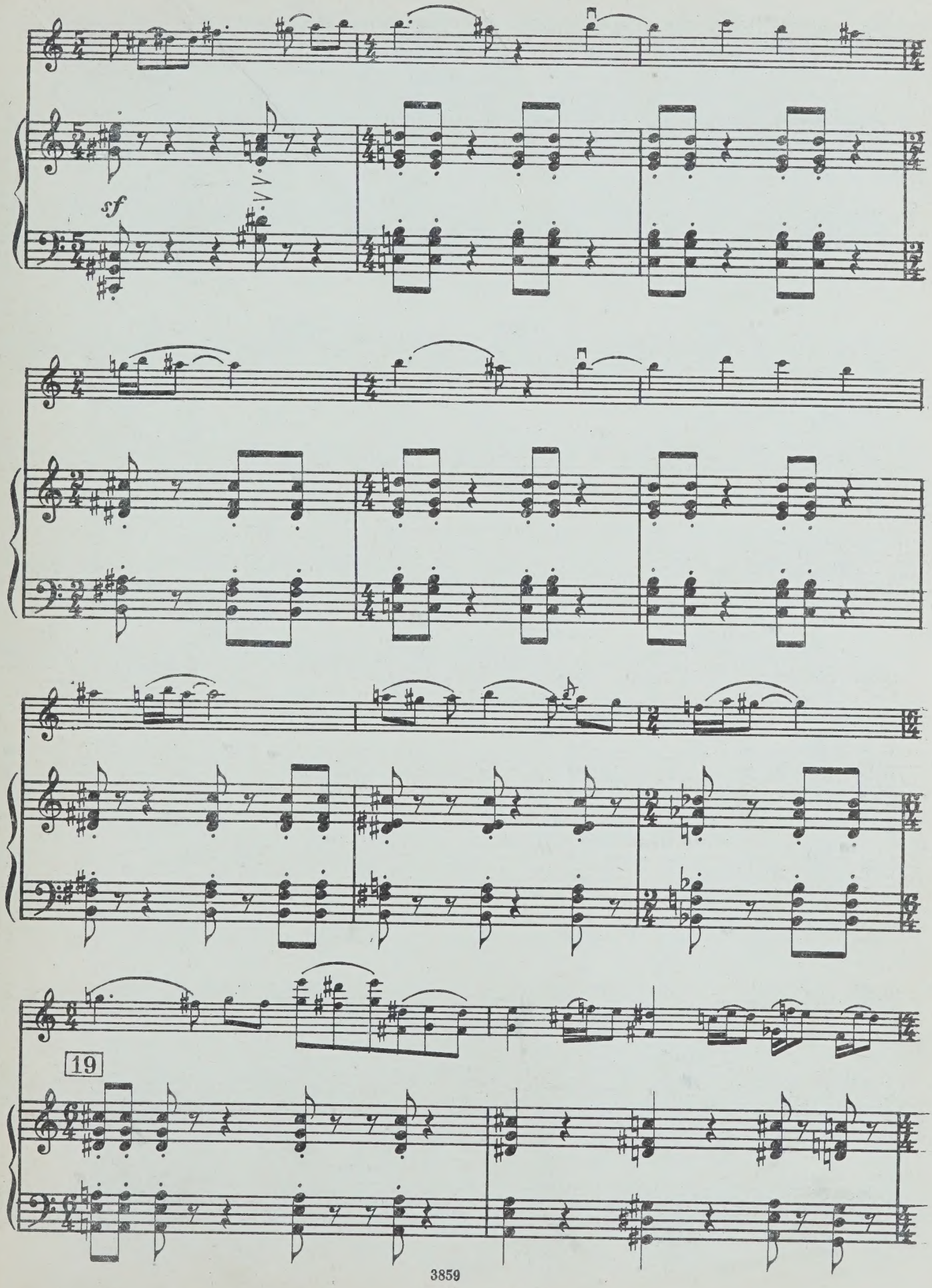
sf
19

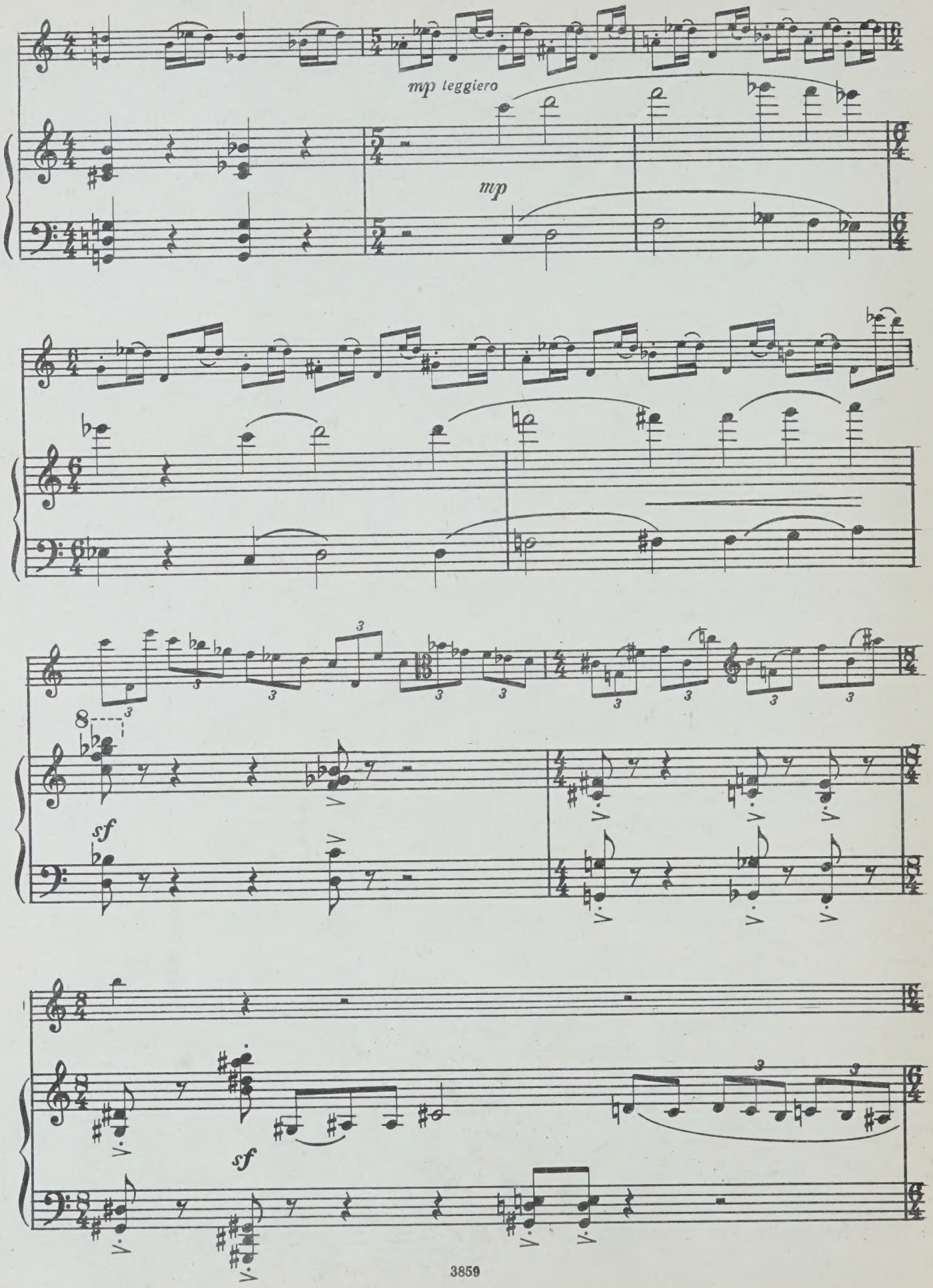
mp leggiero
mp
sf
sf

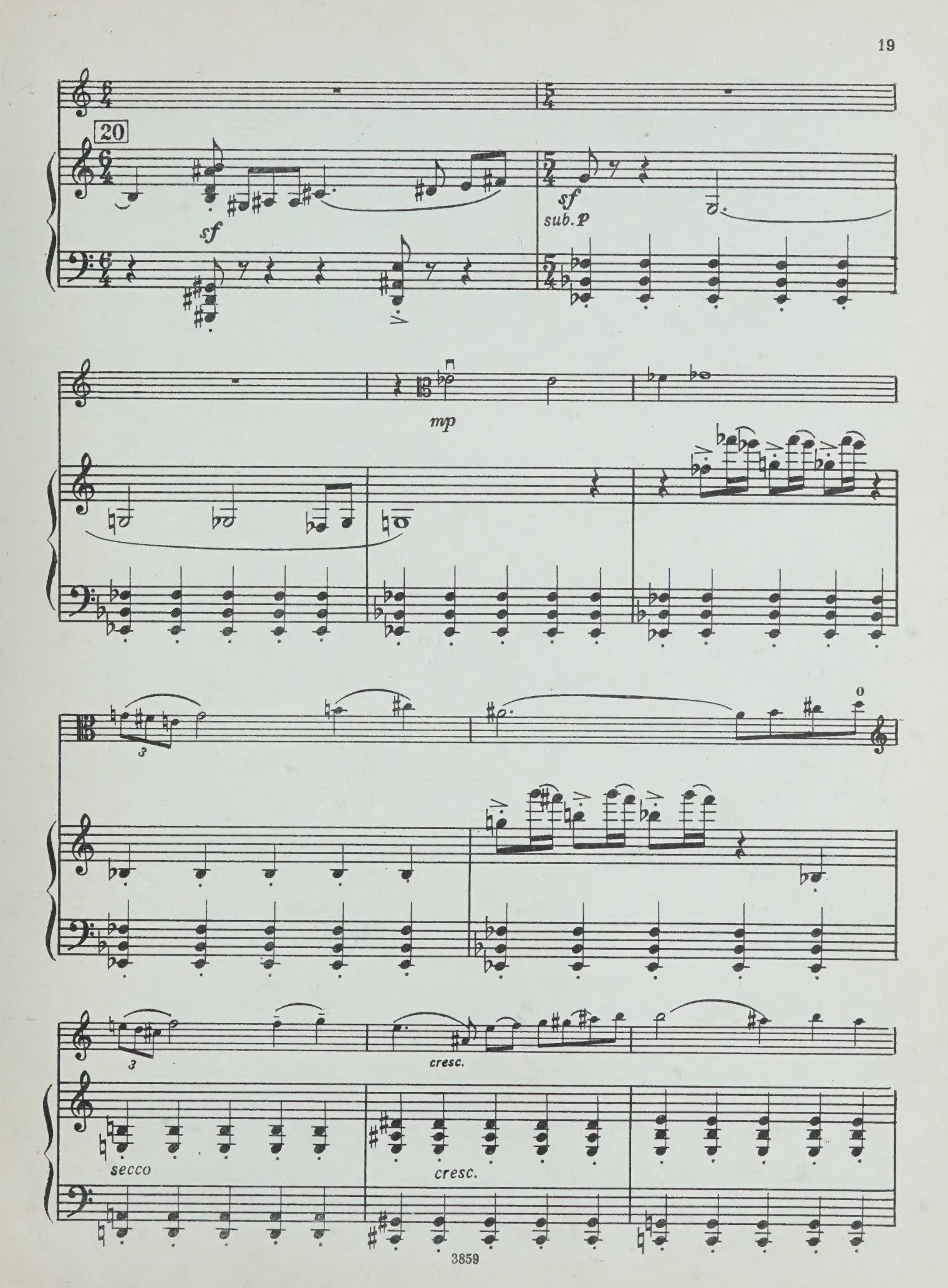
20
sf
sf
sub. p
mp
3
0
3
cresc.
secco
cresc.

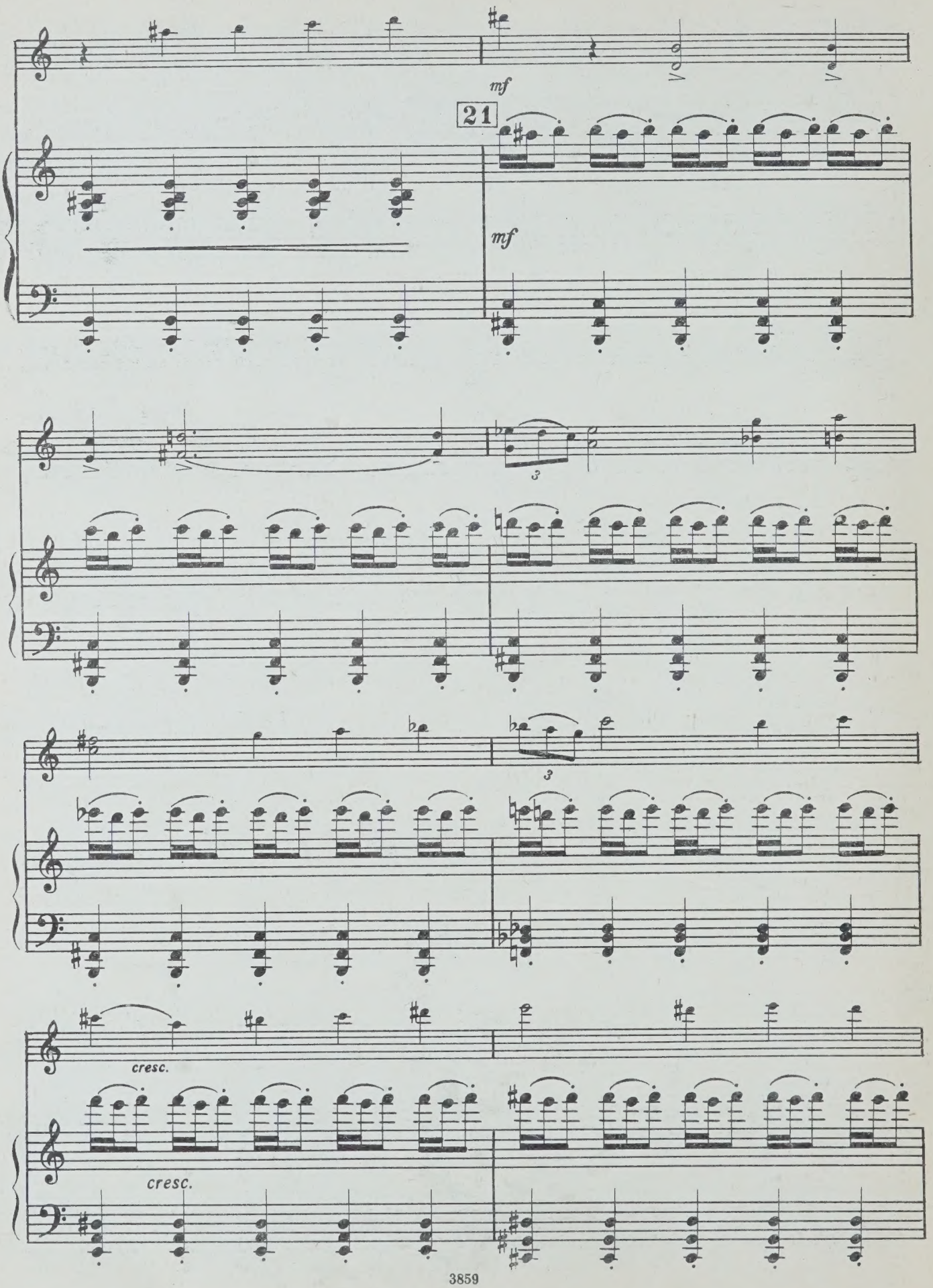
mf
21
mf
3
3
cresc.
cresc.

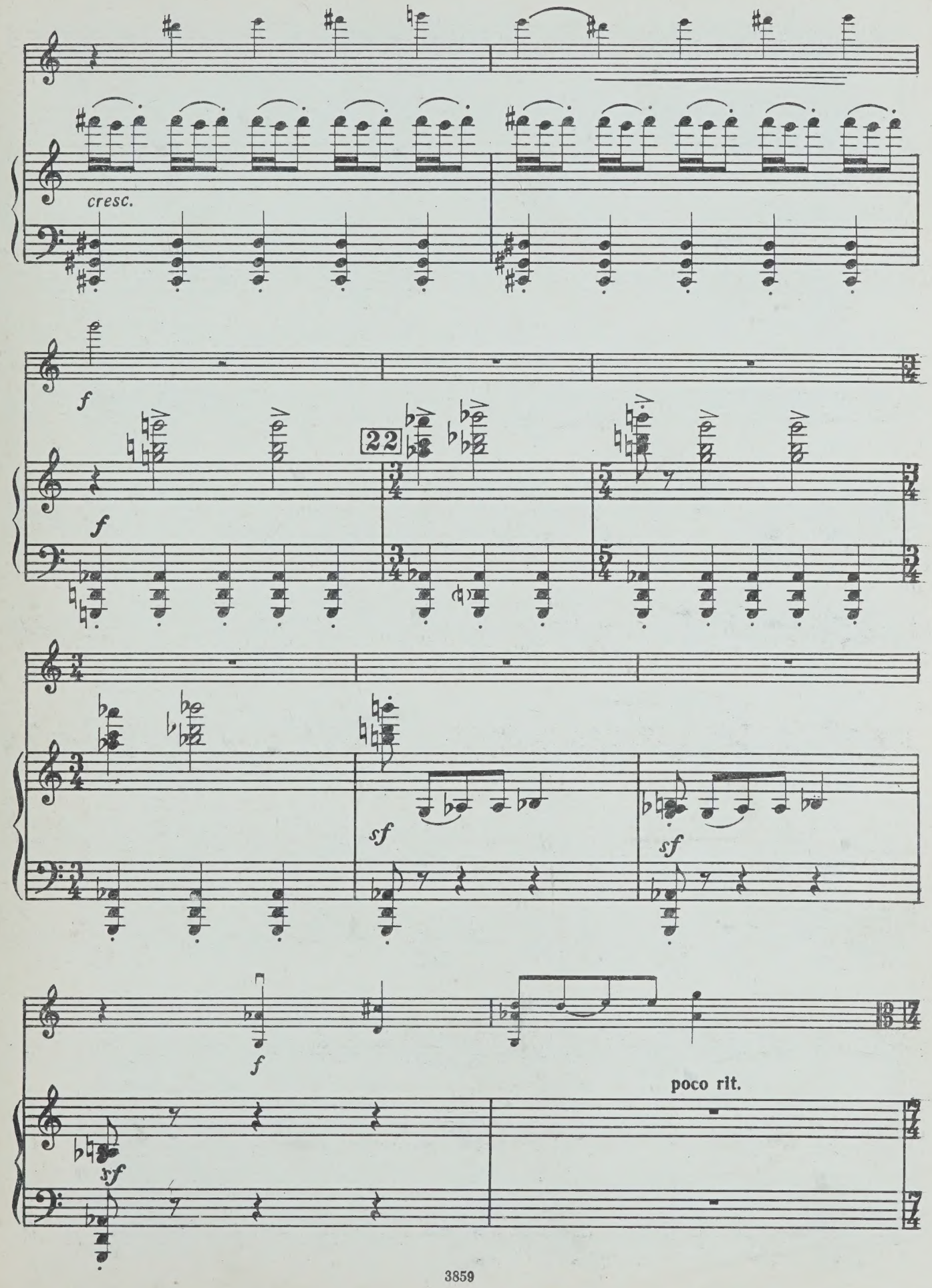
cresc.
f
f
22
sf
sf
f
sf
poco rit.

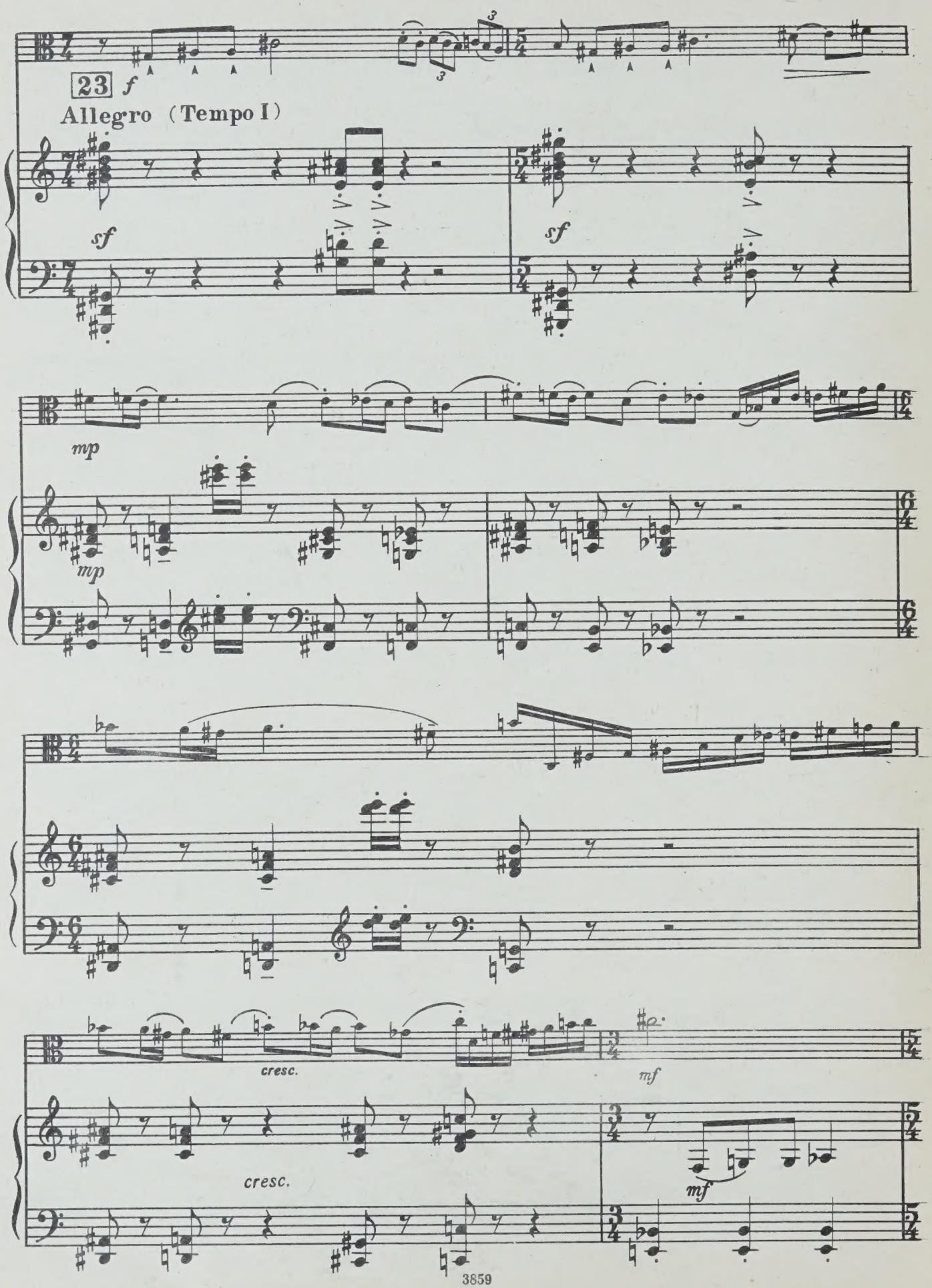
23
f
Allegro (Tempo I)
sf
sf
mp
mp
cresc.
cresc.
mf
mf

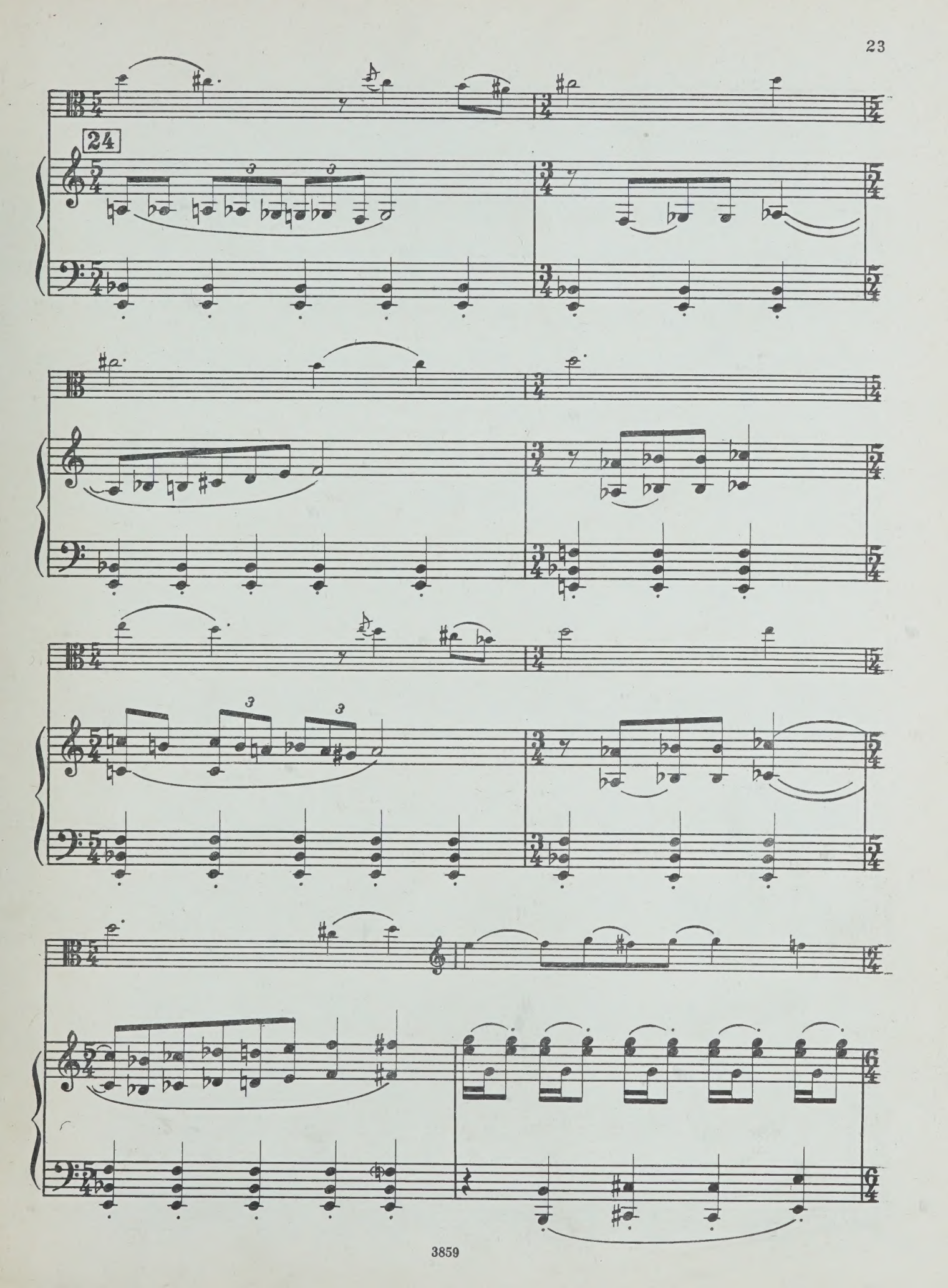
24

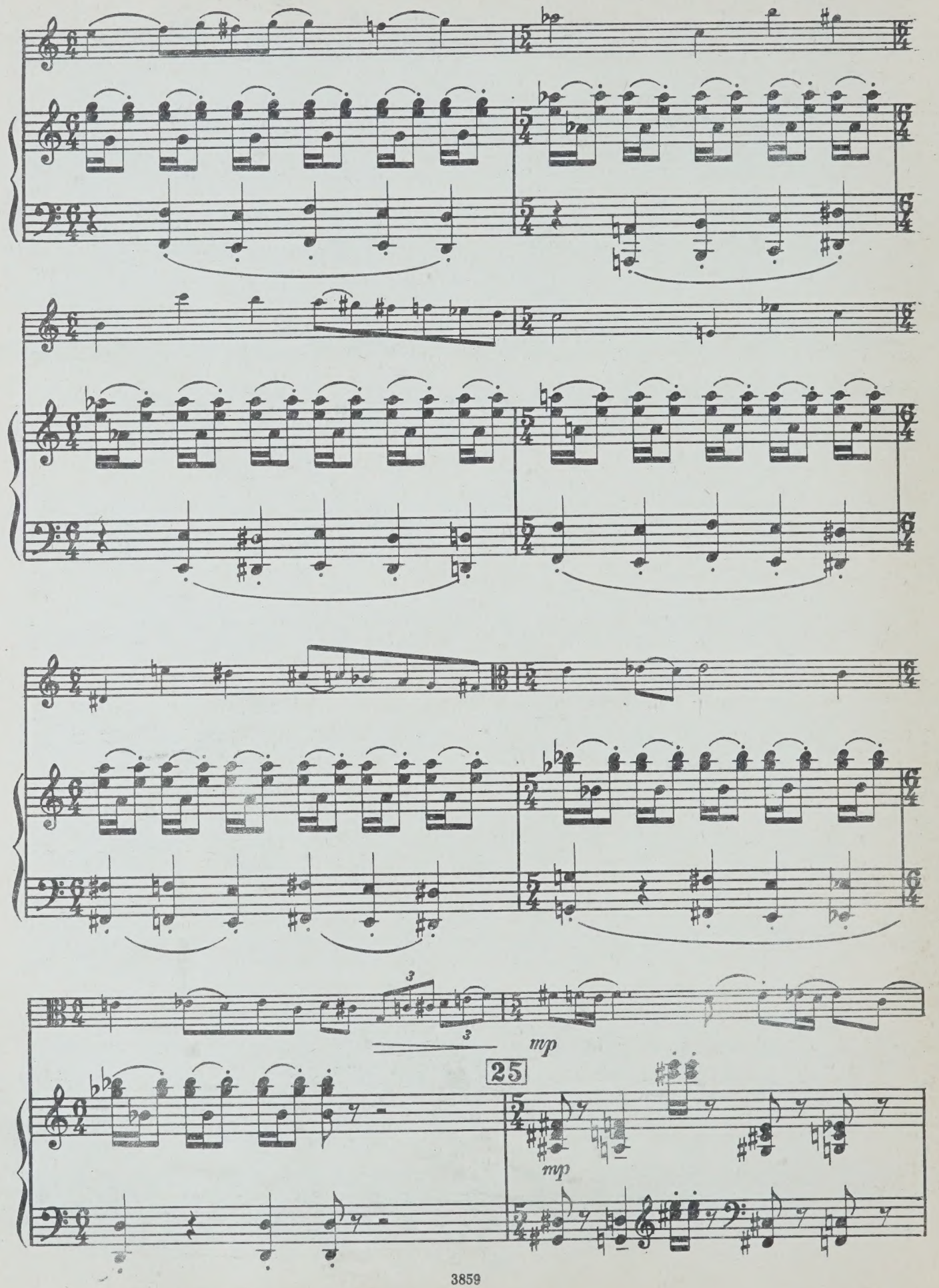
mp
25
mp

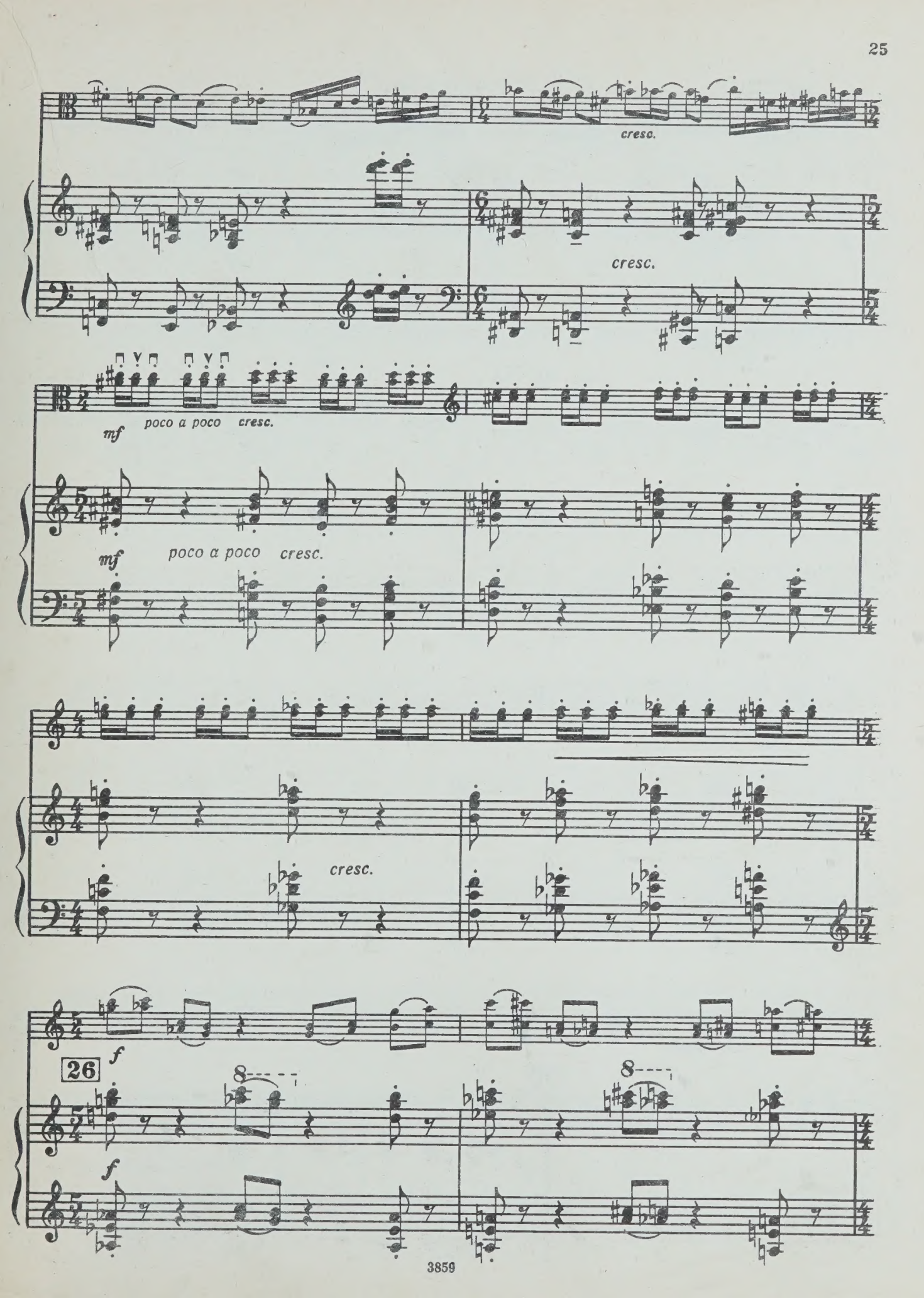
cresc.
cresc.
mf
poco a poco cresc.
mf
poco a poco cresc.
cresc.
26
f
8
8
f

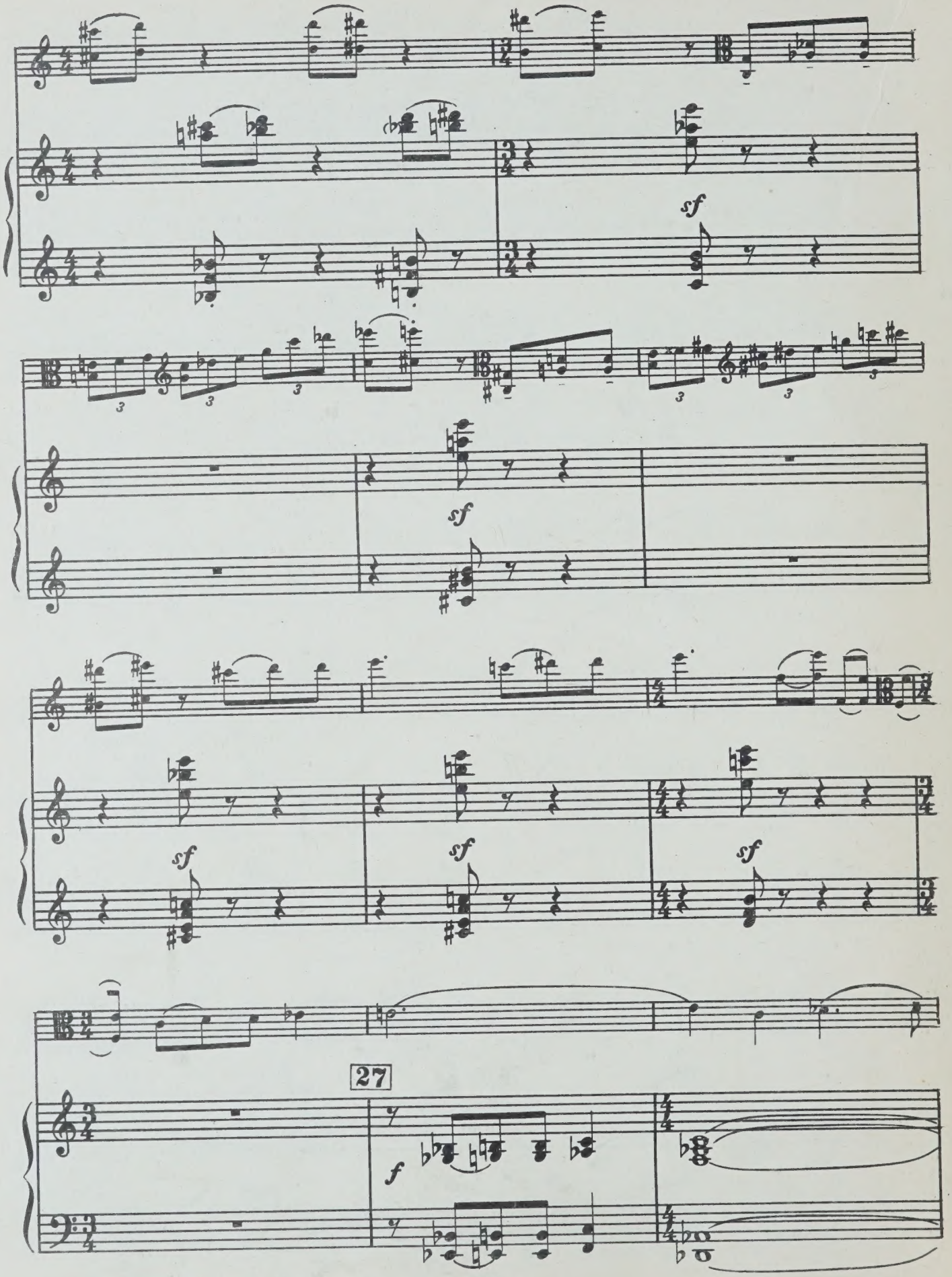
sf
sf
sf
sf
sf
27
f

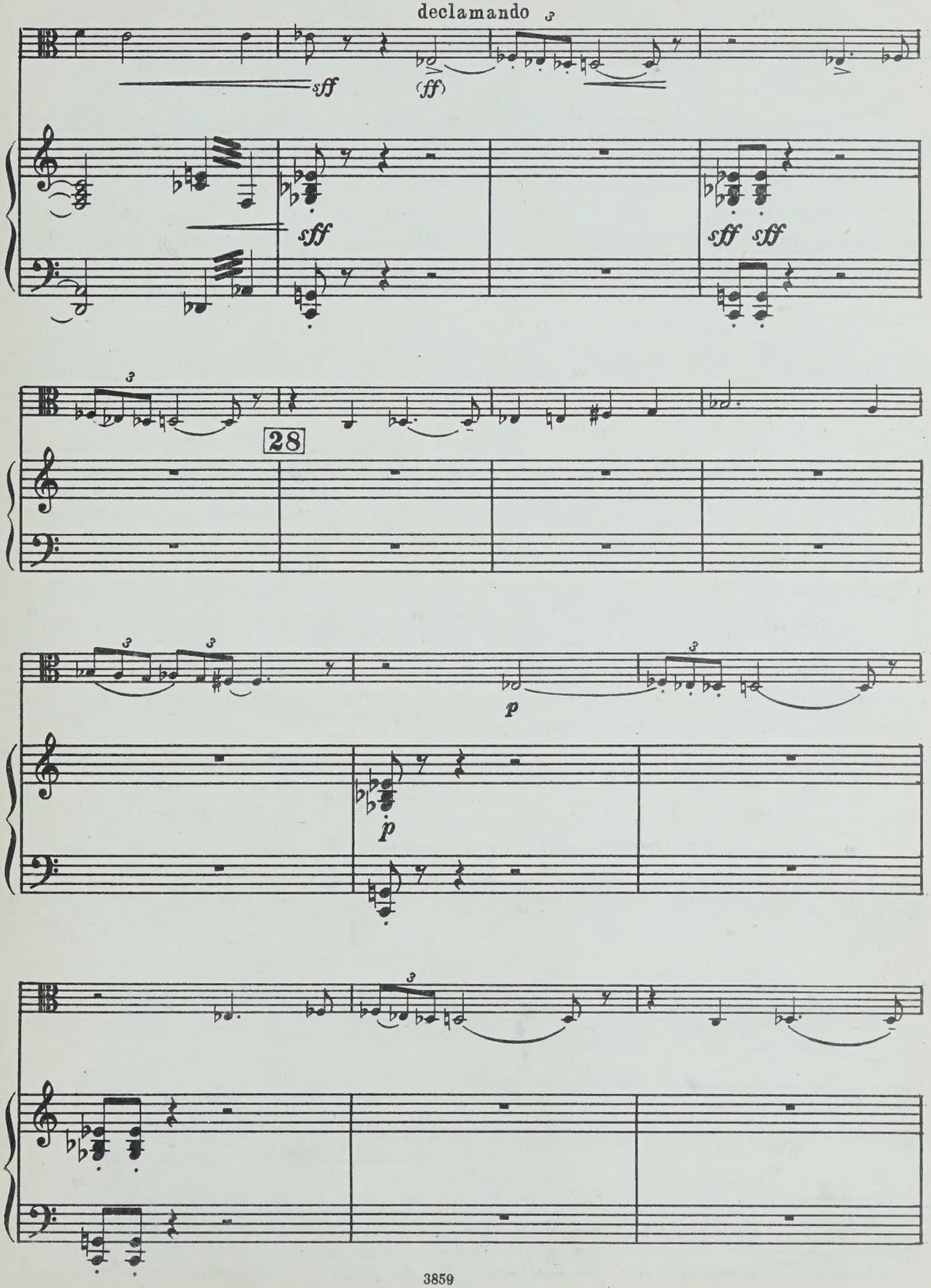
declamando
sff
(ff)
sff
sff sff
28
p
p

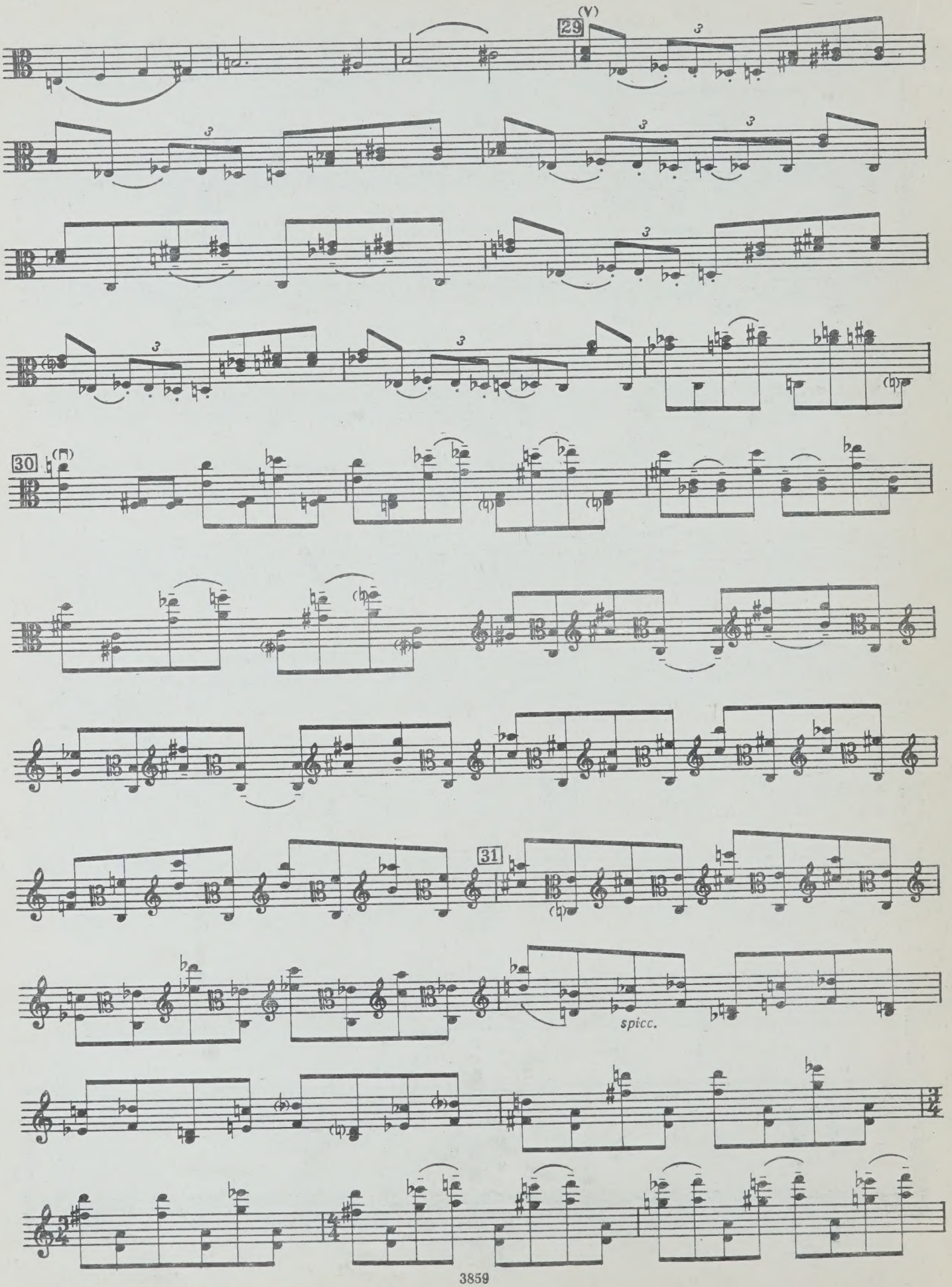
29
(V)
30
(II)
31
spicc.

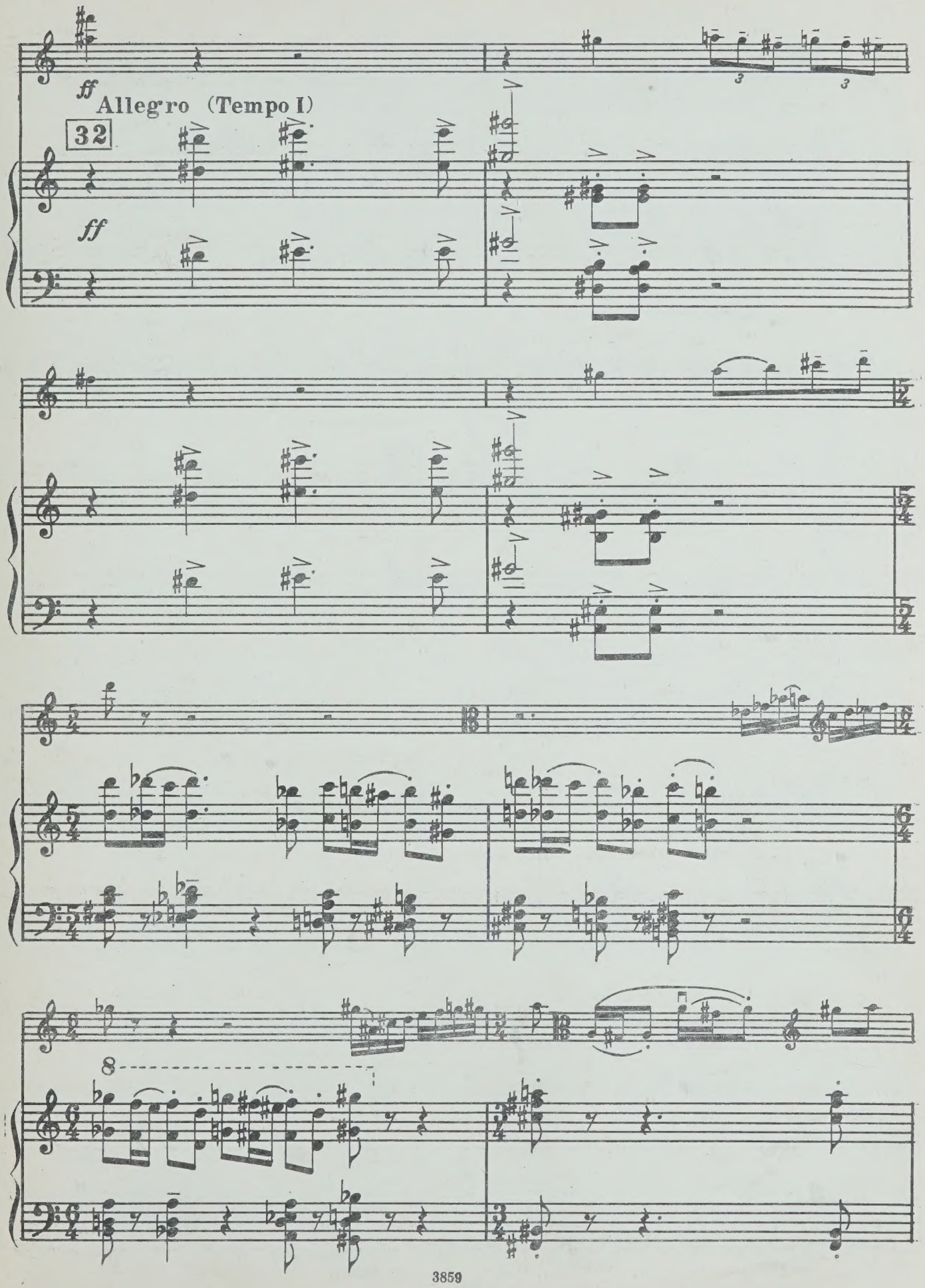
ff
Allegro (Tempo I)
32
ff
8

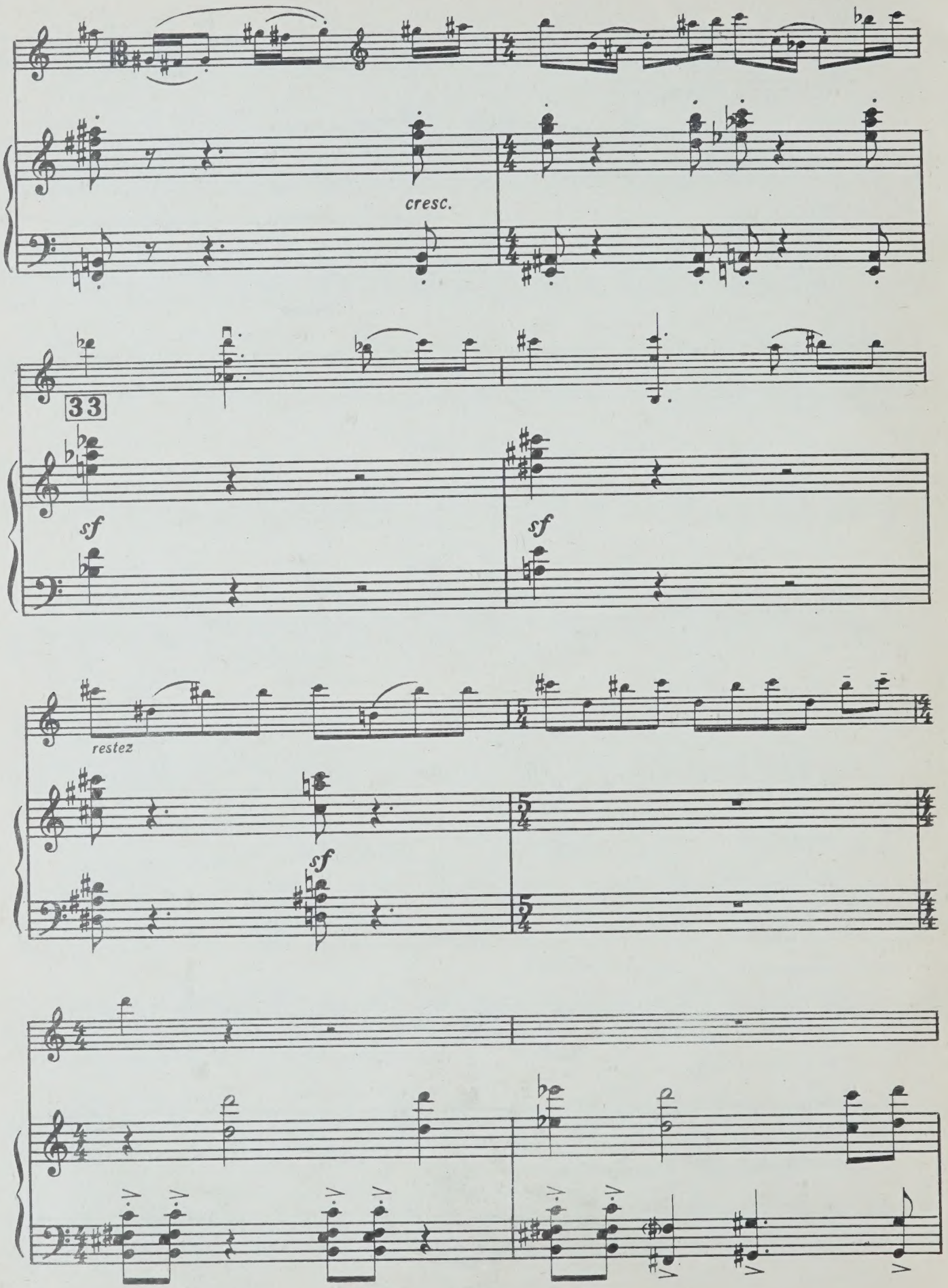
cresc.
33
sf
sf
restez
sf

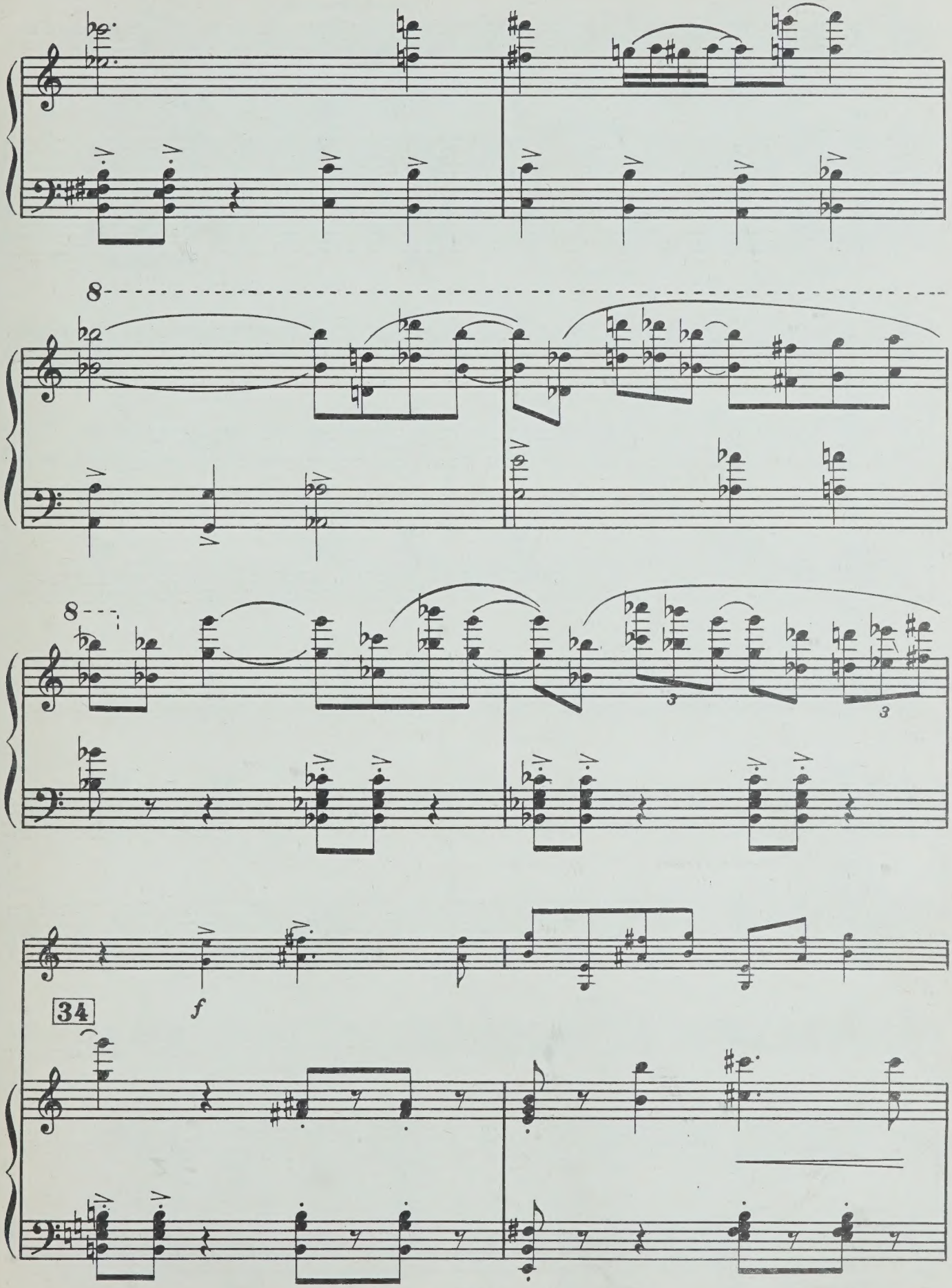
8
8
3
3
f
34

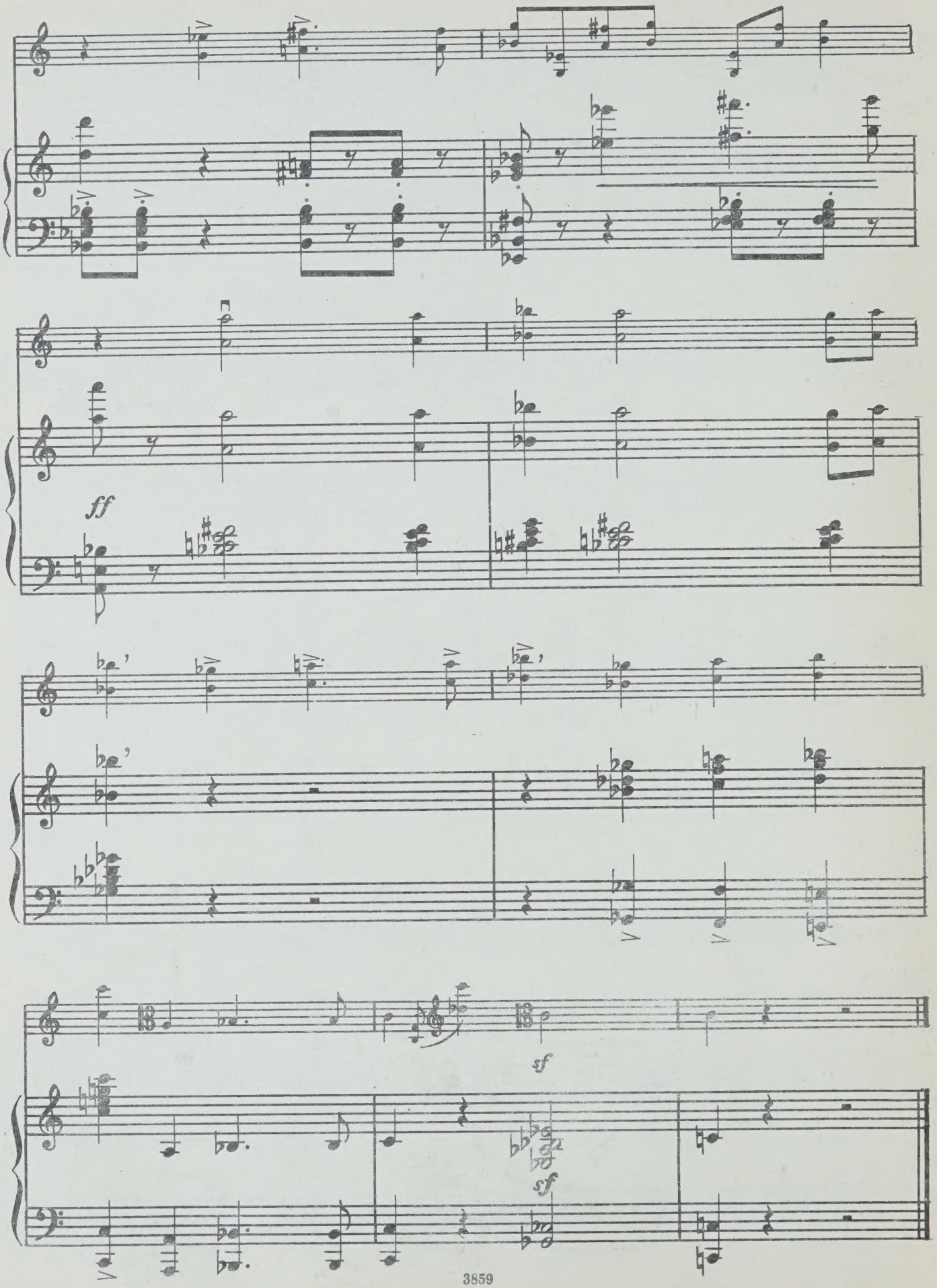
ff
sf
sf

75 к.

Индекс 9—6—4

АРИСТАКЕСЯН ЭМИН АСПЕТОВИЧ
КОНЦЕРТ

Редактор В. Малинников Техн. редактор Л. Курасова
Корректор Е. Карташова

Подписано к печати 12/VIII 1967 г. Формат бумаги 60×90 1/8. Печ. л. 5. Уч.-изд. л. 5.
Тираж 830 экз. Изд. № 176/3859. Т. п. 66 г. № 279. Зак. 845. Цена 75 к. Бумага № 1.

Всесоюзное издательство «Советский композитор»,
Москва, набережная Мориса Тореза, 30

Московская типография № 17 Главполиграфпрома Государственного комитета
Совета Министров СССР по печати, ул. Щипок, 18

UNIVERSITY OF TORONTO
viola
EDWARD JOHNSON
MUSIC LIBRARY

LIBRARY
AUG 7 1968
UNIVERSITY OF TORONTO

M
1015
A76C6

Viola

А. Сандалчяну

КОНЦЕРТ

для альта с оркестром

Редакция партии альта М. Тэриана

Э. АРИСТАКЕСЯН

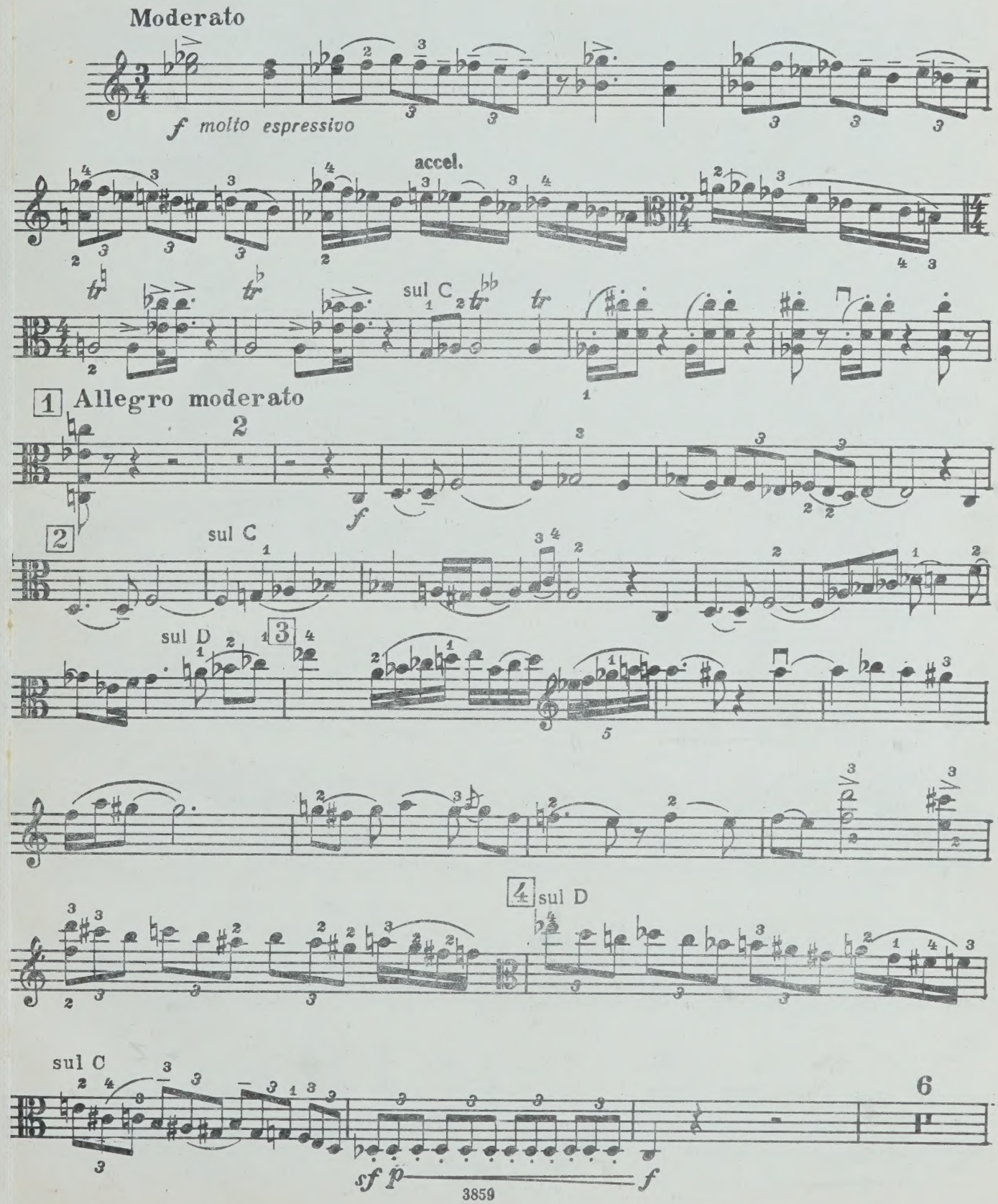

Viola

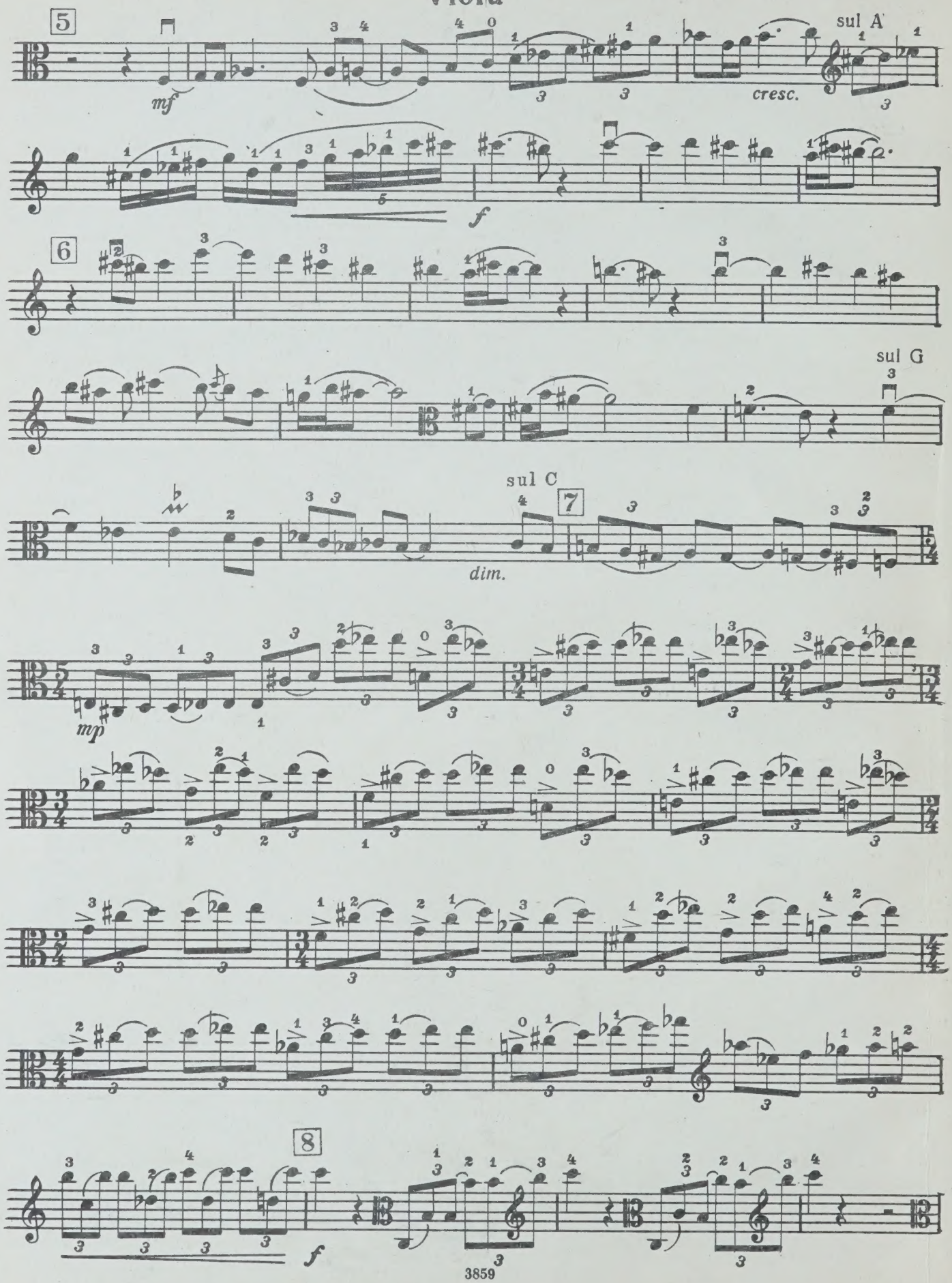

Viola

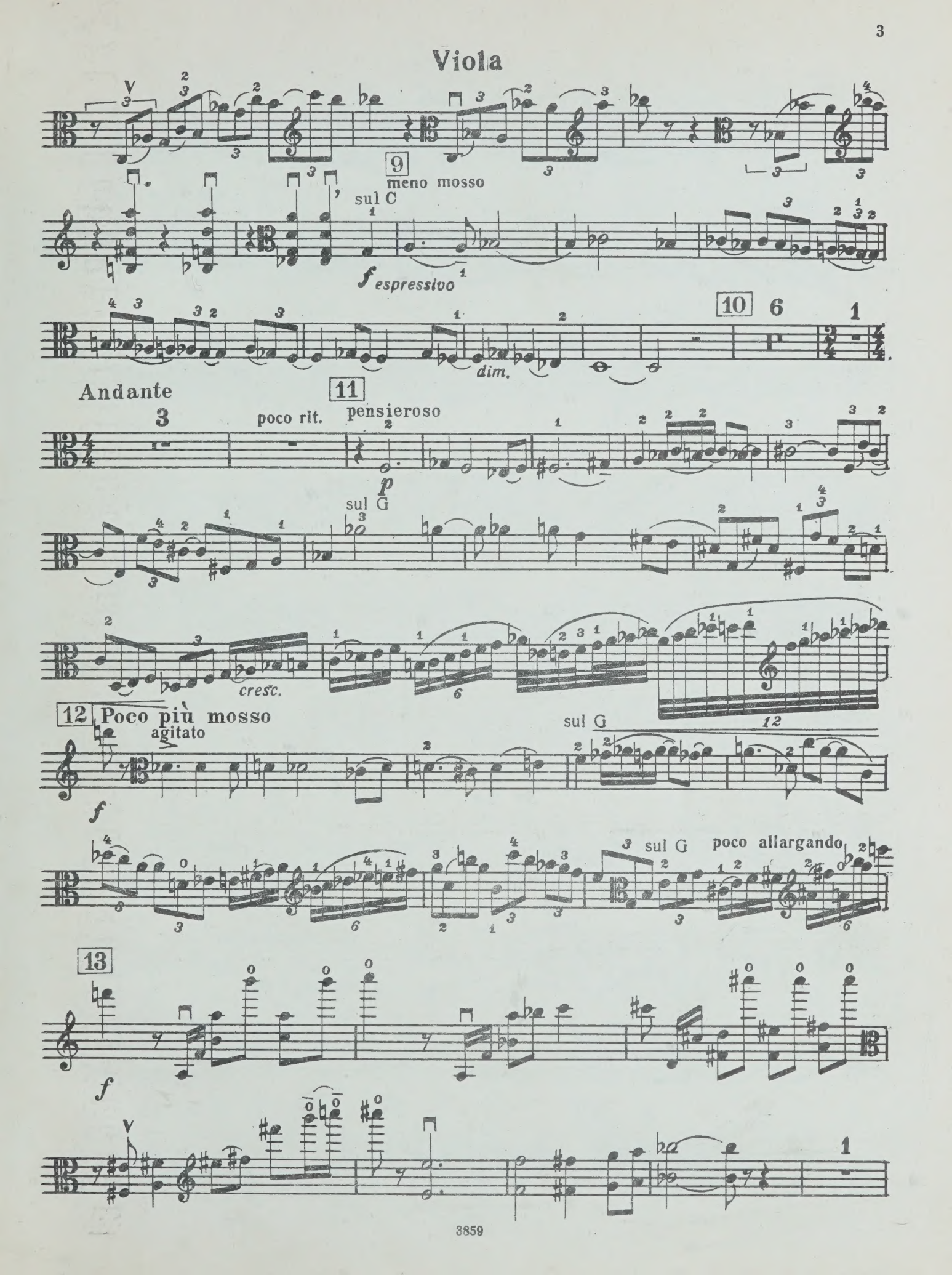
9
meno mosso
sul C
f espressivo
10
6
dim.
Andante
3
poco rit.
11
pensieroso
p
sul G
cresc.
12
Poco più mosso
agitato
f
sul G
sul G
poco allargando
13
f

Viola

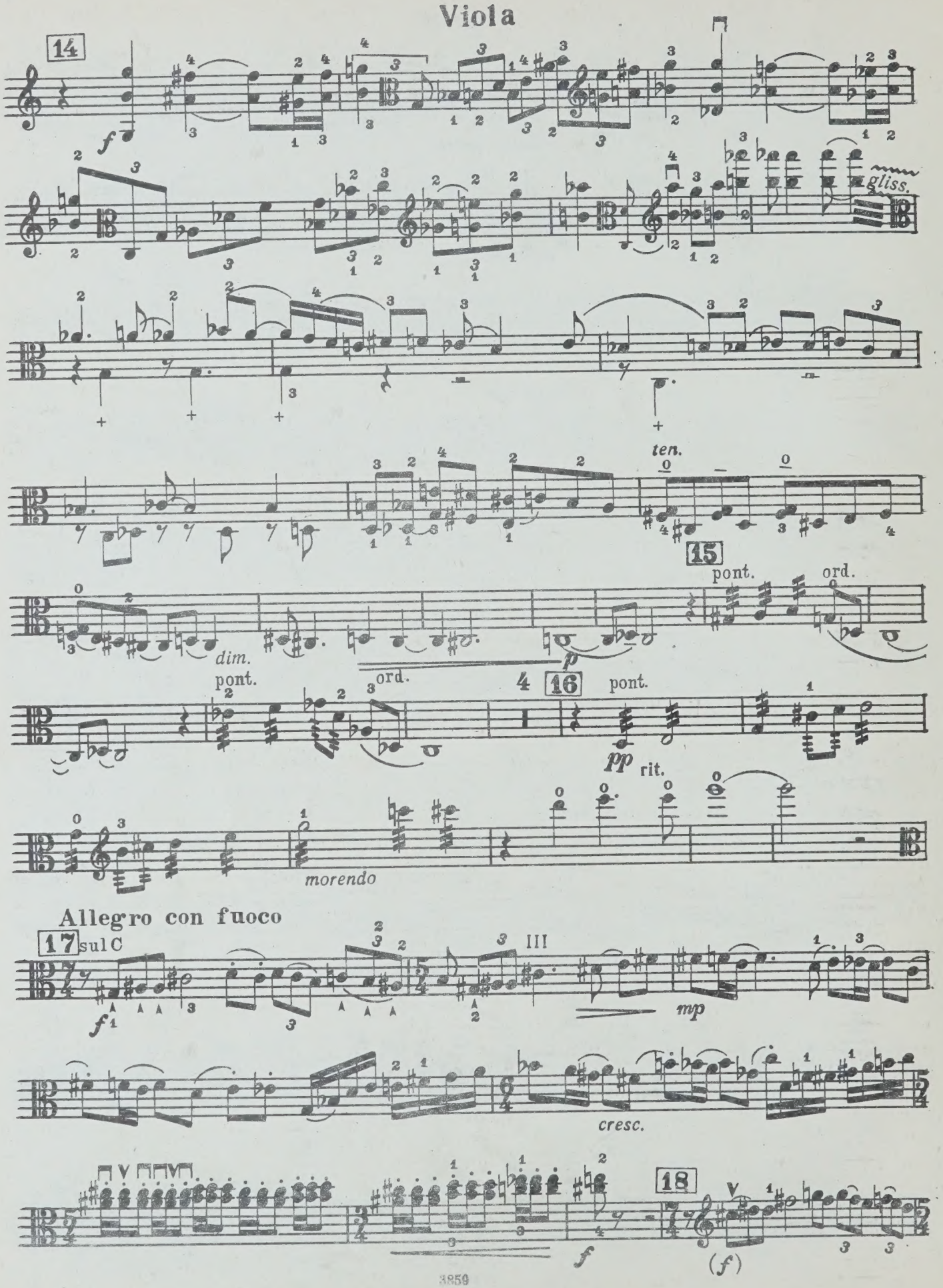
14
f
gliss.
ten.
15
pont.
ord.
dim.
p
pont.
ord.
4
16
pont.
pp
rit.
morendo
Allegro con fuoco
17
sul C
f
III
mp
cresc.
V
18
f
(f)

Viola

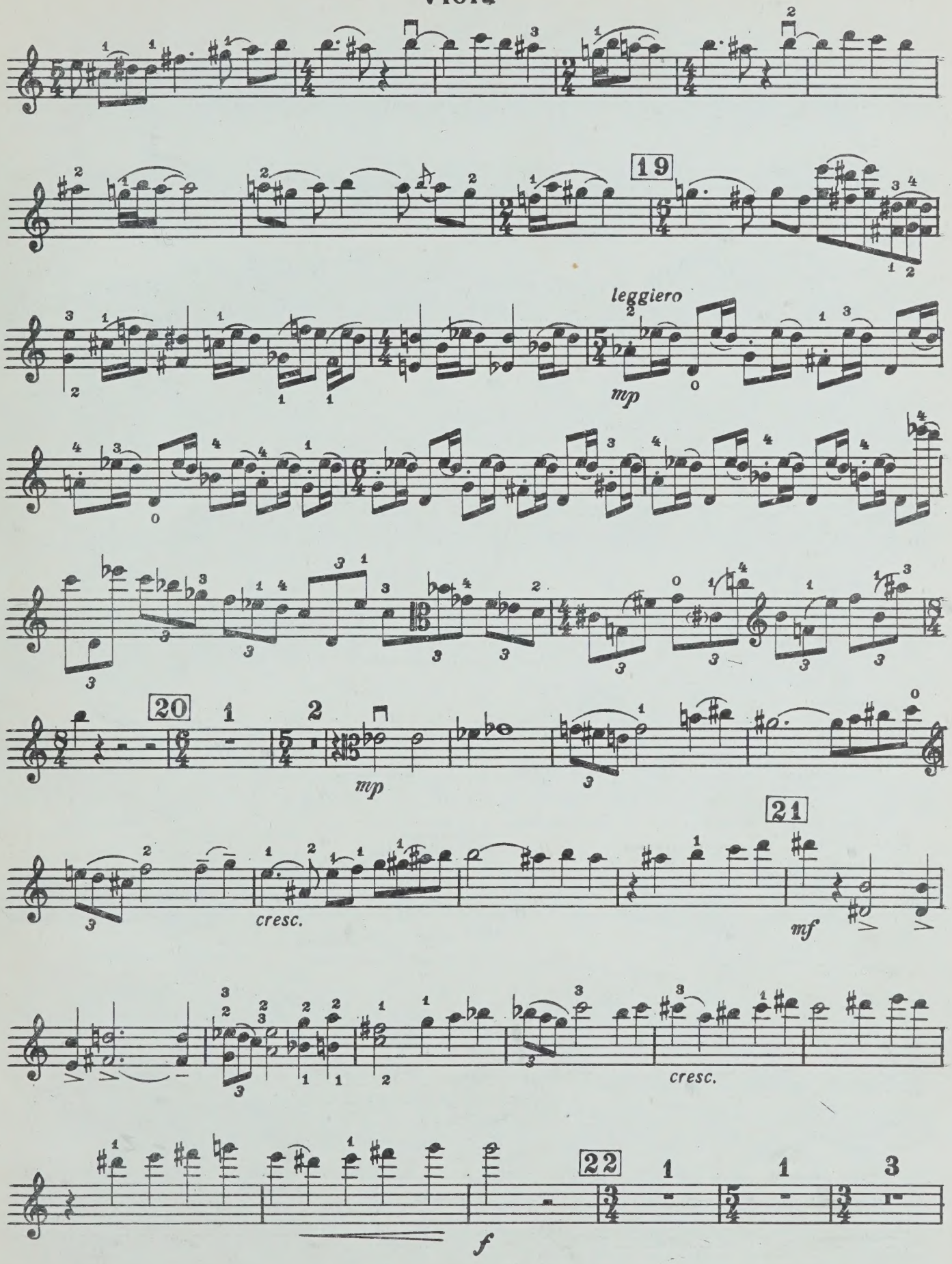

Viola

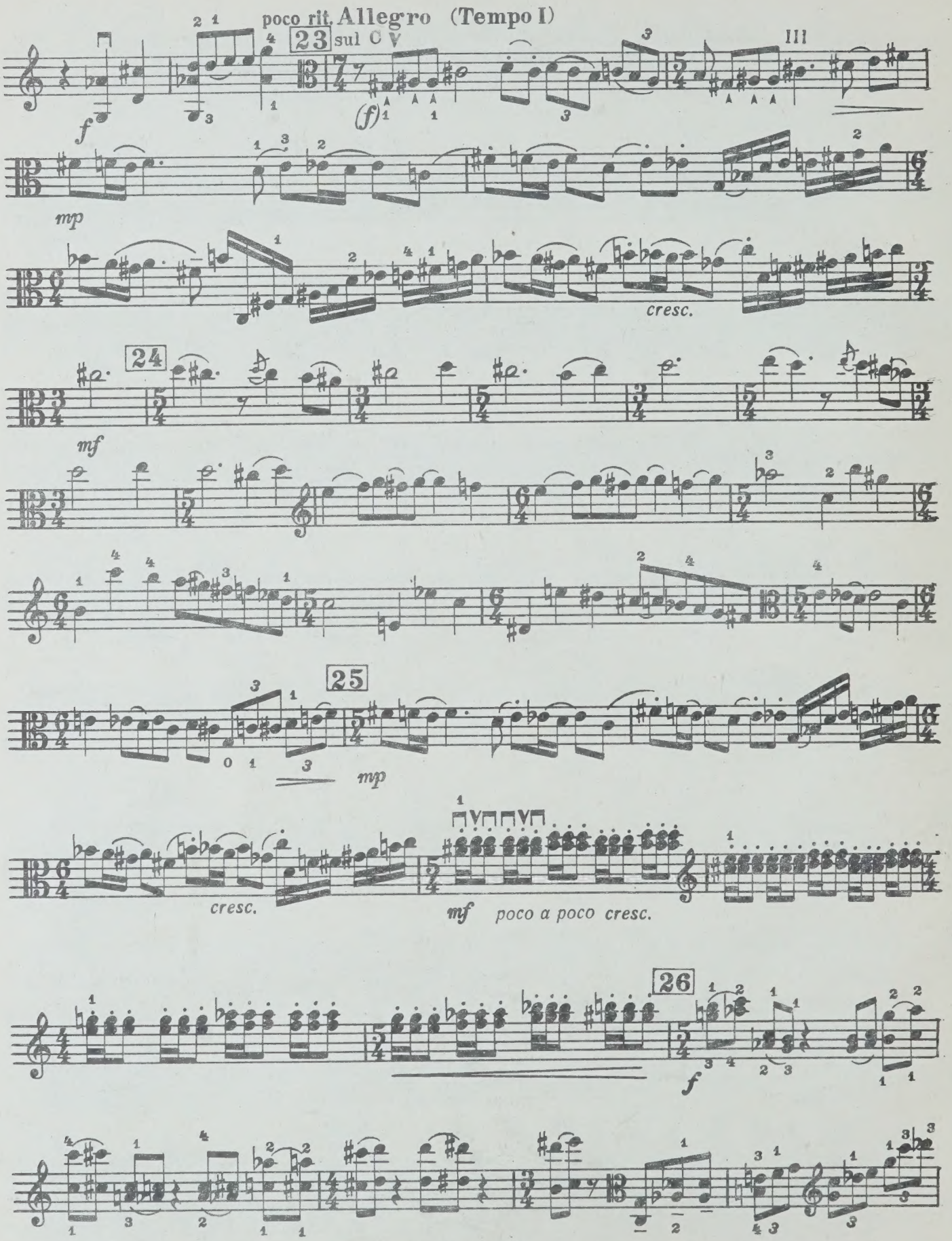
poco rit.
Allegro (Tempo I)
23
sul C
III
f
(f)
mp
cresc.
24
mf
25
mp
cresc.
mf
poco a poco cresc.
26
f

Viola

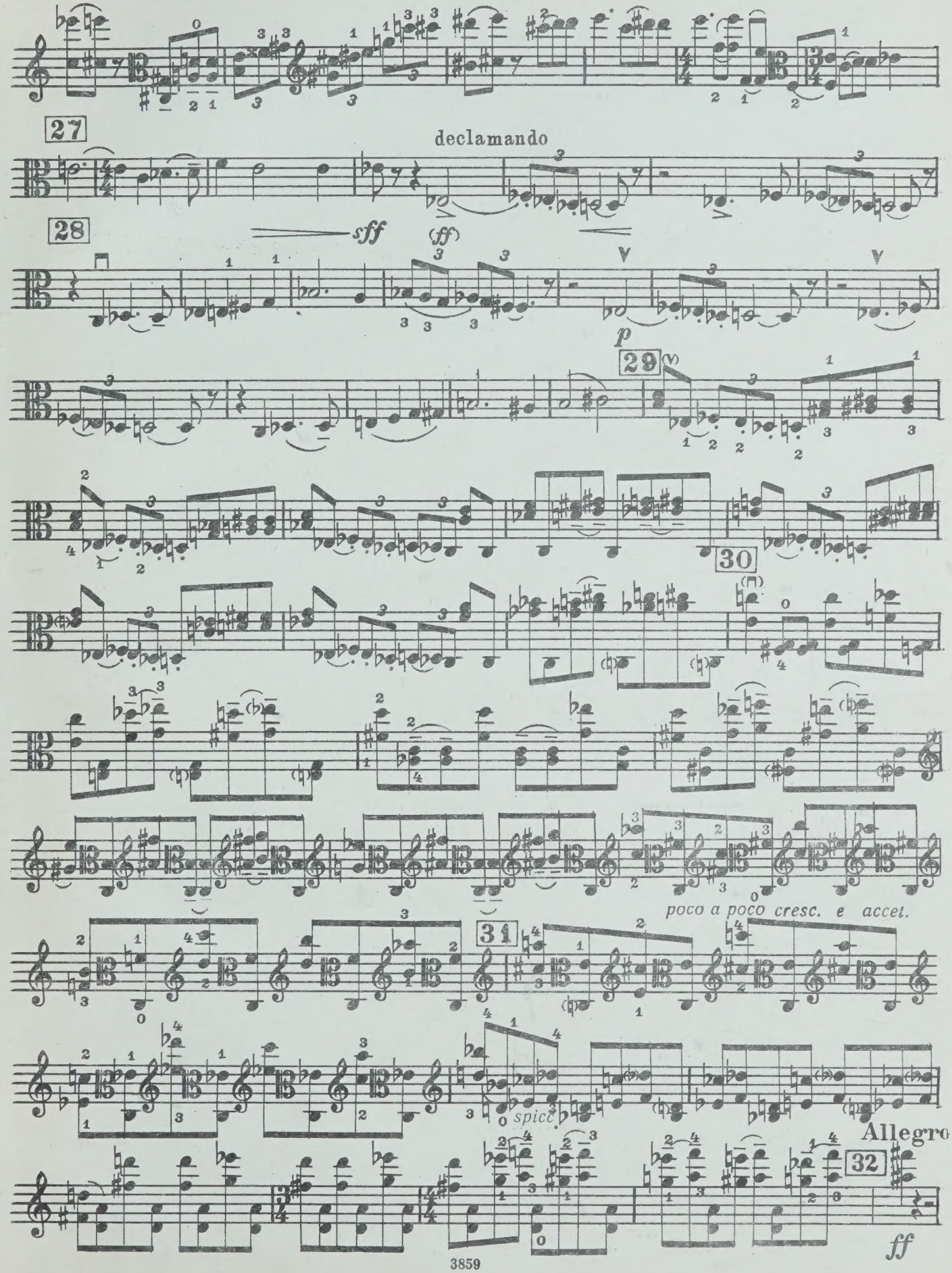
27
declamando
28
sff
(ff)
p
29
30
poco a poco cresc. e accel.
31
spicc.
Allegro
32
ff

Viola

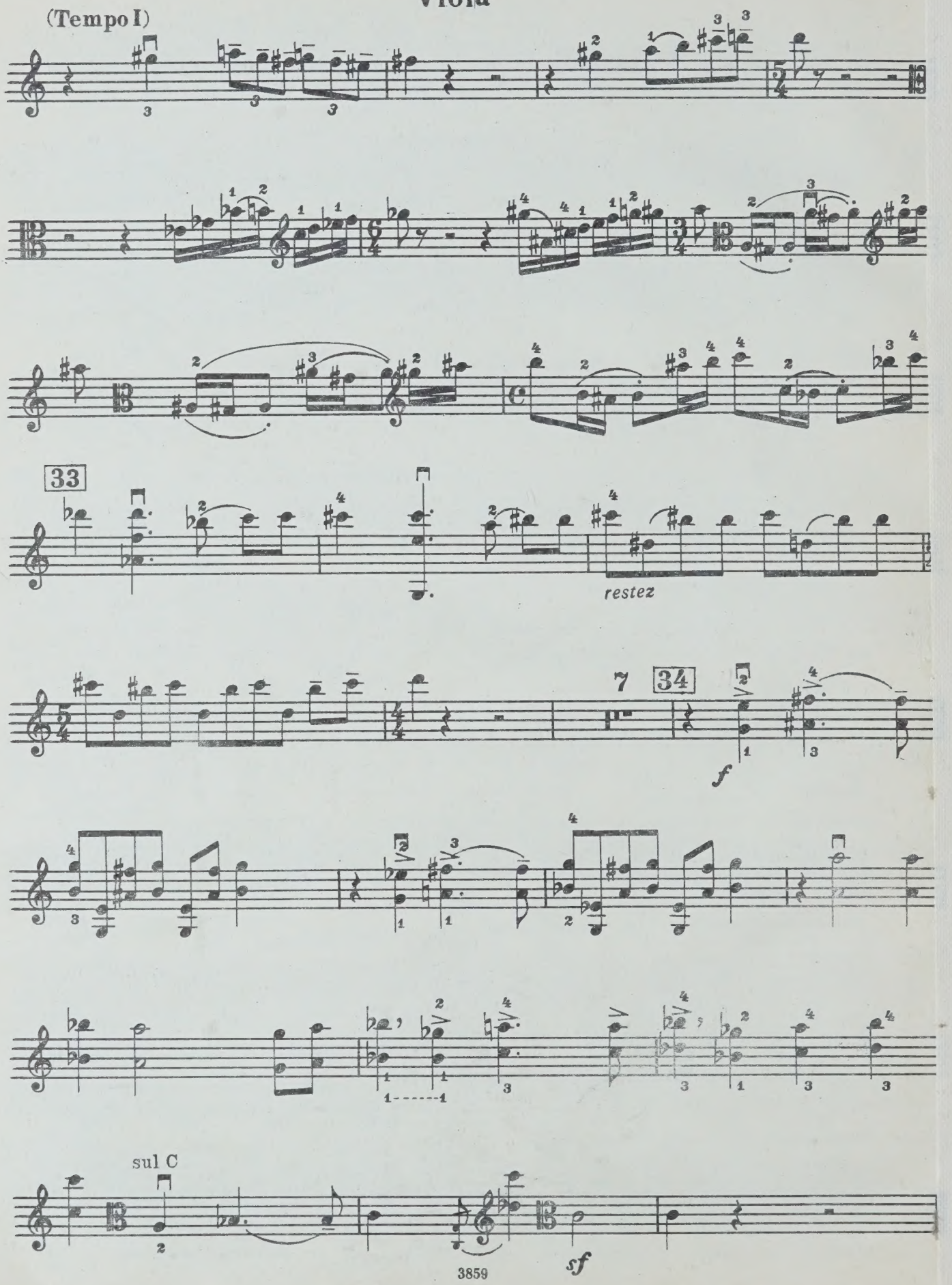

M
1015
A76C6

Aristakesian, Emin Aspetovich
[Concerto, viola; arr.]
Kontsert

Music

PLEASE DO NOT REMOVE
CARDS OR SLIPS FROM THIS POCKET

UNIVERSITY OF TORONTO LIBRARY

WHEN THIS BOOK IS CHARGED OUT THE
FOLLOWING PARTS WERE IN THE POCKET:

viola.

CIRCULATES ONLY WITH
ALL PERFORMING PARTS